



**WALL SCHEDULE**

- W-F1 FOUNDATION WALL #1**  
- 12" 20MPa CONCRETE FOUNDATION WALL
- W-F2 FOUNDATION WALL #2**  
- 10" 20MPa CONCRETE FOUNDATION WALL  
\*PROVIDE DAMP PROOFING ON ALL EXTERIOR FOUNDATION WALLS BELOW GRADE
- W-E1 EXTERIOR WALL #1**  
- 4" CONCRETE FLOOR  
- 2" RIGID INSULATION  
- WATERPROOFING MEMBRANE SELF-ADHERING & SELF SEALING  
- 7/16" OSB SHEATHING  
- 2X8 WOOD STUDS @ 16" O.C.  
- 5 1/2" (R22) ROXUL COMFORT BATT INSULATION  
- VAPOUR BARRIER (SEALED SEAMS)
- W-E2 EXTERIOR WALL #2**  
- FIBRE CEMENT SIDING BOARDS  
- 3" VERT. Z GIRTS @ 16" O.C.  
- 3" (R12.9) ROXUL CAVITY ROCK SEMI-RIGID INSULATION  
- WATERPROOFING MEMBRANE SELF-ADHERING & SELF SEALING  
- 7/16" OSB SHEATHING  
- 2X8 WOOD STUDS @ 16" O.C.  
- 5 1/2" (R22) ROXUL COMFORT BATT INSULATION  
- VAPOUR BARRIER (SEALED SEAMS)
- W-E3 EXTERIOR WALL #3**  
- CORRUGATED METAL SIDING  
- 3 1/2" VERT. Z GIRTS @ 16" O.C.  
- 3" (R12.9) ROXUL CAVITY ROCK SEMI-RIGID INSULATION  
- WATERPROOFING MEMBRANE SELF-ADHERING & SELF SEALING  
- 7/16" OSB SHEATHING  
- 2X8 WOOD STUDS @ 16" O.C.  
- 5 1/2" (R22) ROXUL COMFORT BATT INSULATION  
- VAPOUR BARRIER (SEALED SEAMS)
- W-E4 EXTERIOR WALL #4**  
- METAL SIDING (WOODGRAIN)  
- 3 1/2" VERT. Z GIRTS @ 16" O.C.  
- 3" (R12.9) ROXUL CAVITY ROCK SEMI-RIGID INSULATION  
- WATERPROOFING MEMBRANE SELF-ADHERING & SELF SEALING  
- 7/16" OSB SHEATHING  
- 2X8 WOOD STUDS @ 16" O.C.  
- 5 1/2" (R22) ROXUL COMFORT BATT INSULATION  
- VAPOUR BARRIER (SEALED SEAMS)
- W-E5 EXTERIOR WALL #5**  
- 3 1/2" FIELD STONE  
- 1/2" AIR SPACE  
- 2" (R8.6) ROXUL CAVITY ROCK SEMI-RIGID INSULATION  
- WATERPROOFING MEMBRANE SELF-ADHERING & SELF SEALING  
- 7/16" OSB SHEATHING  
- 2X8 WOOD STUDS @ 400 O.C.  
- 5 1/2" (R22) ROXUL COMFORT BATT INSULATION  
- VAPOUR BARRIER (SEALED SEAMS)
- W-P1 INTERIOR PARTITION WALL #1**  
- 1/2" GYPSUM BOARD  
- 5 1/2" WOOD STUDS @ 16" O.C.  
- 1/2" GYPSUM BOARD  
\*ACOUSTIC SOUND BATT AS PER PLANS
- W-P2 INTERIOR PARTITION WALL #2**  
- 1/2" GYPSUM BOARD  
- 3 1/2" WOOD STUDS @ 16" O.C.  
- 1/2" GYPSUM BOARD  
\*ACOUSTIC SOUND BATT AS PER PLANS

**FLOOR SCHEDULE**

- F-1 FOUNDATION SLAB #1**  
- 4" CONCRETE FLOOR  
- RADIANT HEAT PIPING SECURED TO W MESH  
- 3" RIGID INSULATION  
- VAPOUR BARRIER  
- 12" COMPACTED GRANULAR FILL
- F-2 FOUNDATION SLAB #2**  
- 4" CONCRETE FLOOR  
- 2" RIGID INSULATION  
- VAPOUR BARRIER  
- 12" COMPACTED GRANULAR FILL
- F-3 INTERIOR WOOD FLOOR**  
- 1 1/2" CONCRETE FLOOR TOPPING  
- RADIANT HEAT PIPING SECURED TO SUBFLOOR  
- 5/8" T&G PLYWOOD SHEATHING  
- 11 7/8" TGI FLOOR JOISTS @ 12" @ 16" O.C.  
REFER TO FRAMING PLAN
- F-4 INTERIOR WOOD FLOOR @ SHOWER**  
- 1 1/2" CONCRETE FLOOR TOPPING SLOPED TO DRAIN  
- 5/8" T&G PLYWOOD SHEATHING  
- 9 1/4" WOOD RAFTERS @ 24" O.C.  
- 5 1/2" (R22) ROXUL COMFORT BATT INSULATION

**ROOF SCHEDULE**

- R-1 TRUSS ROOF #1**  
- STANDING SEAM METAL ROOFING SYSTEM  
- WATERPROOFING MEMBRANE SELF-ADHERING & SELF SEALING  
- 5/8" T&G PLYWOOD SHEATHING w/ H-CLIPS  
- PRE-ENGINEER SCISSOR TRUSSES @ 24" O.C. TYPICAL  
- R50 BLOWN IN INSULATION  
- VAPOUR BARRIER (SEALED SEAMS)  
- 1/2" GYPSUM BOARD
- R-2 WOOD FRAMED ROOF #1**  
- STANDING SEAM METAL ROOFING SYSTEM  
- WATERPROOFING MEMBRANE SELF-ADHERING & SELF SEALING  
- 5/8" T&G PLYWOOD SHEATHING  
- 11 1/4" WOOD RAFTERS @ 24" O.C.  
- (INTERIOR - SPRAY FOAM INSULATION TO FILL CAVITY)  
- 1/2" GYPSUM BOARD
- R-3 WOOD FRAMED ROOF #2**  
- STANDING SEAM METAL ROOFING SYSTEM  
- WATERPROOFING MEMBRANE SELF-ADHERING & SELF SEALING  
- 5/8" T&G PLYWOOD SHEATHING  
- 9 1/4" WOOD RAFTERS @ 24" O.C.  
- (INTERIOR - SPRAY FOAM INSULATION TO FILL CAVITY)  
- 1/2" GYPSUM BOARD

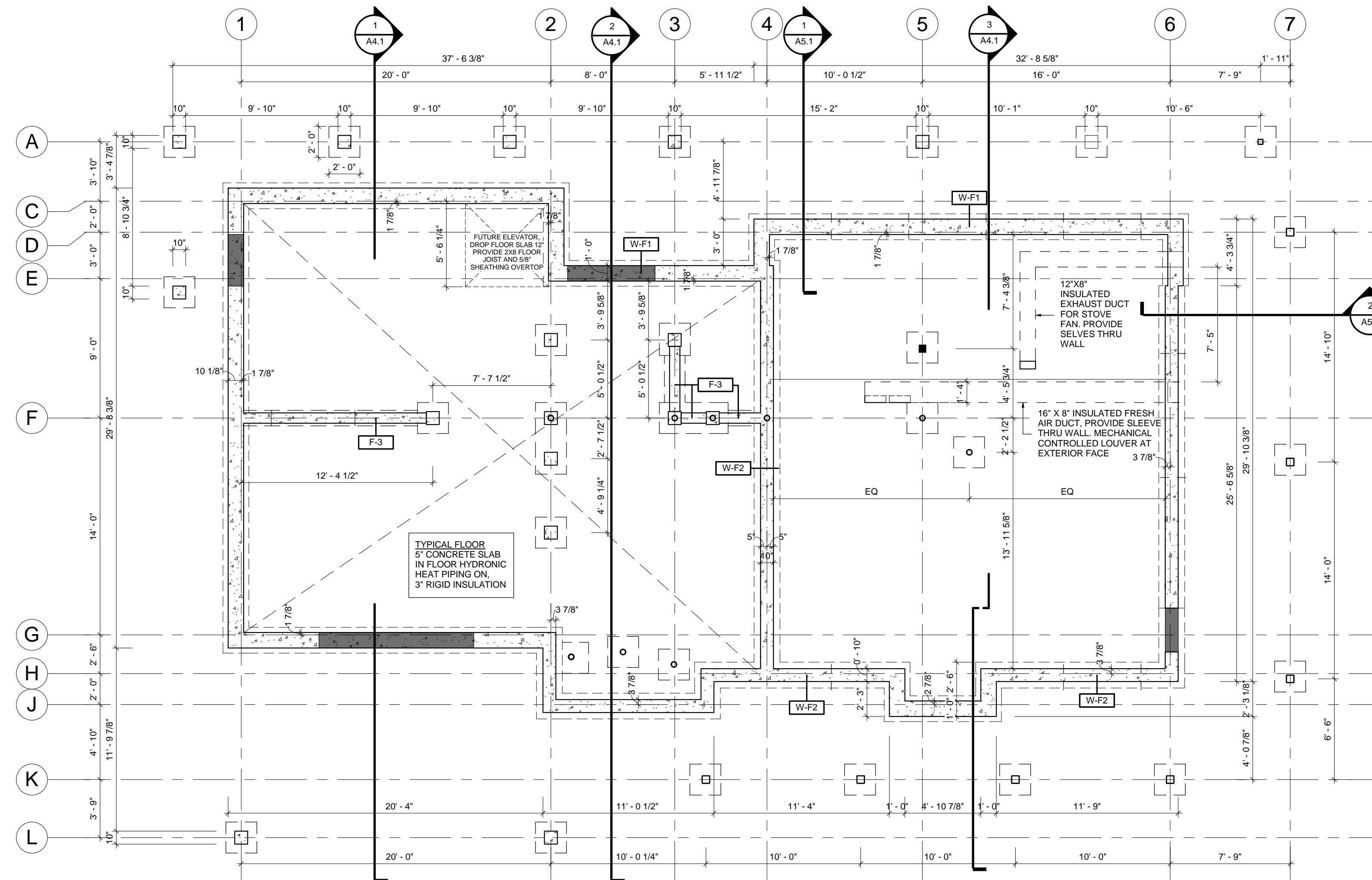

**1 FOUNDATION PLAN**  
A2.1 SCALE: 3/16" = 1'-0"

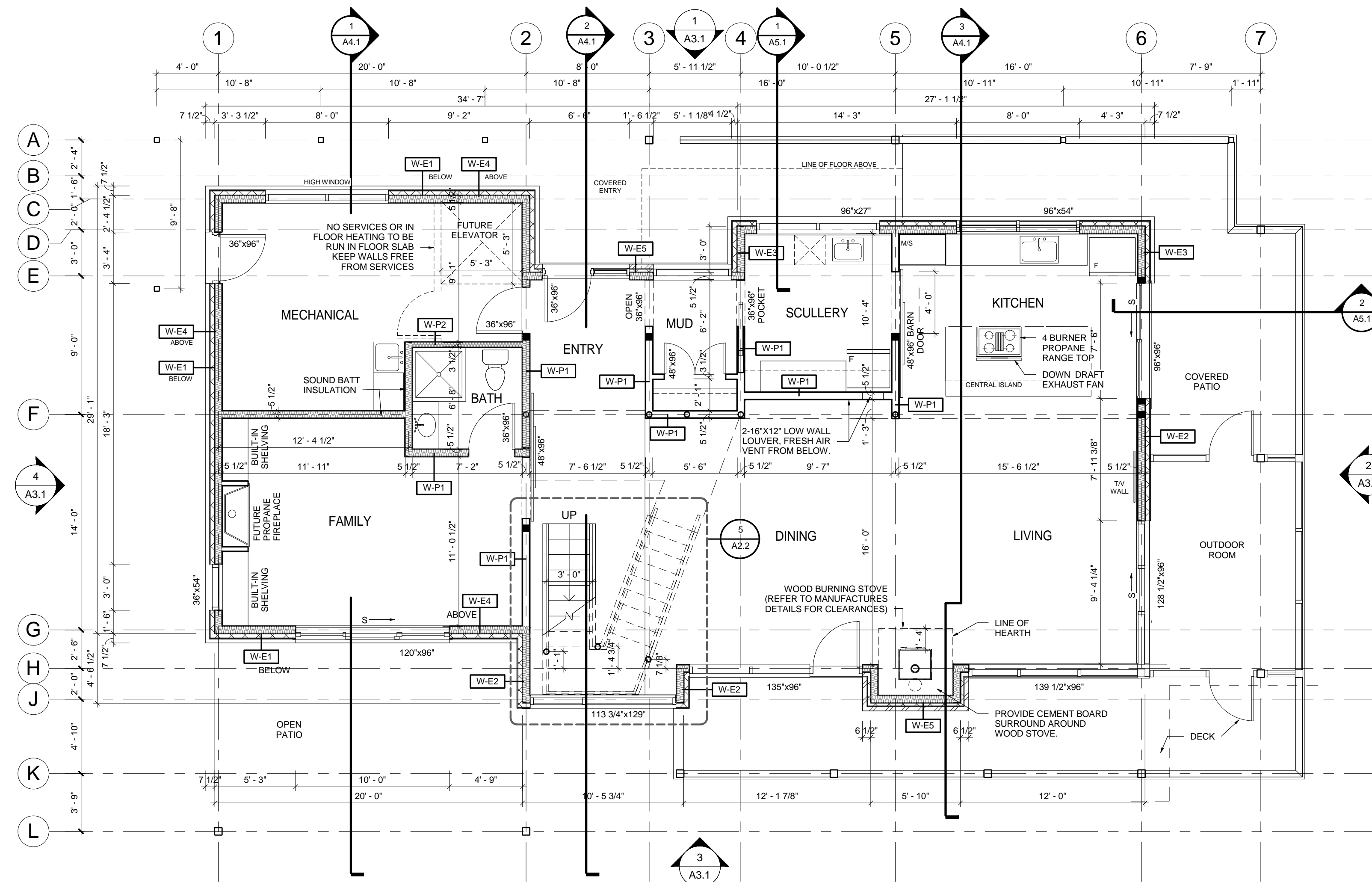

**2 1st Floor WD**  
A2.1 SCALE: 3/16" = 1'-0"

THE CONTRACTOR SHALL VERIFY ALL DIMENSIONS AND REPORT ALL ERRORS AND DISCREPANCIES TO THE CONSULTANT.

THESE DOCUMENTS ARE COPYRIGHTED INSTRUMENTS OF SERVICE AND PROPERTY OF THE ARCHITECT.

ANY ALTERATION, DUPLICATION OR COPYING WITHOUT THE CONSENT OF THE ARCHITECT IS PROHIBITED.

DO NOT SCALE THESE DRAWINGS.

**REVISIONS:**

NO.	DATE	ISSUED:
1	2017.01.12	SVCA REVIEW
2	2017.02.08	BUILDING PERMIT

**CONCRETE**

- COORDINATE AND COOPERATE WITH WORK OF OTHERS
- COMPLY WITH CSA A23
- CONCRETE 28 DAY COMPRESSIVE STRENGTH 20 MPA FOR WALLS AND FOOTINGS, GARAGE FLOOR TO BE 32MPa, 3" MAXIMUM SLUMP EXPOSURE TABLE 7 CAN 3 A23.1 M1977
- REBAR DEFORMED CSA G30.1 NEW BILLET STEEL GRADE 400, FY 60,000 PSI
- MIN COVER FOOTINGS 3" WALLS 2"
- WELDED WIRE MESH: WIRE ALL LAPS, ENDS 1 FULL MESH PLUS 2" EDGES LONG SELVAJE WIRES 6X6 6X WWM
- JOINT FILLER 1/2" LIN PREMIXED BITUMINOUS IMPREGNATED FIBERBOARD AROUND PERIMETER OF ALL SLABS ON GRADE
- SCREE TO LEVEL, SLOPE TO DRAINS, STEEL TROWEL FINISH, APPLY CURING SEALING COMPOUND CHLORINATED RUBBER BASED ASTM C-309-74 TYPE 1
- REINFORCING STEEL DETAILED AND PLACED IN ACCORDANCE WITH CURRENT MANUAL OF STANDARD PRACTICE OF REINFORCING STEEL INSTITUTE OF ONTARIO
- EXTERIOR EXPOSED CONCRETE, WALKS, ETC. USE 20 MPA MTO FORM 15-50 MIX WITH AIR ENTRAINMENT ADMIXTURE 6%, BROOM FINISH, JOINT FILLER AT 20'-0" O.C., CONTROL JOINTS AT 5'-0" O.C. MAX.

**REINFORCING STEEL (REFER TO STRUCTURAL SPECIFICATIONS)**

- DESIGN AS PER CAN/CSA-A23.3-04
- REINFORCEMENT STEEL AS PER CSA A23.1-09 AND CAN/CAS G30.18
- REBAR STRENGTH (10M, 15M AND 20M): 400MPa (60,000PSI)
- FOR BELOW GRADE WALLS COVER OF 1.4" FROM THE INSIDE FACE OF THE CONCRETE, FOR ABOVE GRADE WALLS VERTICAL REINFORCEMENT SHALL BE PLACED IN THE MIDDLE THIRD OF THE WALL
- FOR BELOW GRADE WALLS HORIZONTAL REINFORCEMENT SHALL BE LOCATED IN THE INSIDE HALF OF THE WALL SECTION WITH A MIN. COVERAGE OF 1" FROM THE INSIDE FACE OF THE CONCRETE; FOR ABOVE GRADE WALLS HORIZONTAL REINFORCEMENT SHALL BE PLACED IN THE MIDDLE THIRD OF THE WALL
- DISTANCE FROM THE EDGE OF THE WALL TO THE PRIMARY REINFORCEMENT FOR EXTERIOR WALLS IS 2", FOR REINFORCEMENT STEEL 20M OR GREATER, AND 1 1/2" FOR REINFORCEMENT STEEL 15M OR SMALLER
- CORNER BARS ARE TO BE PROVIDED FOR ALL WALL INTERSECTIONS
- ALL HORIZONTAL AND VERTICAL LAP LENGTHS AS PER NBC 2005 & 2010, CLAUSE 9.3.1.1.(4)(b)(iii) LAPPED A MIN OF 18" FOR 10M BARS AND 26" FOR 15M BARS



PROJECT:

**TREVOR & MARTHA GROVE**

443202 MCCORMICK'S SIDE ROAD  
DURHAM, GREY COUNTY, ONTARIO

DRAWING TITLE:

**FOUNDATION & MAIN FLOOR PLANS**

DATE: 10/03/12

SCALE: Approver

DRAWN: Author

STATUS: PERMIT

JOB NO.: 1511

DRAWING NO.:

**A2.1**



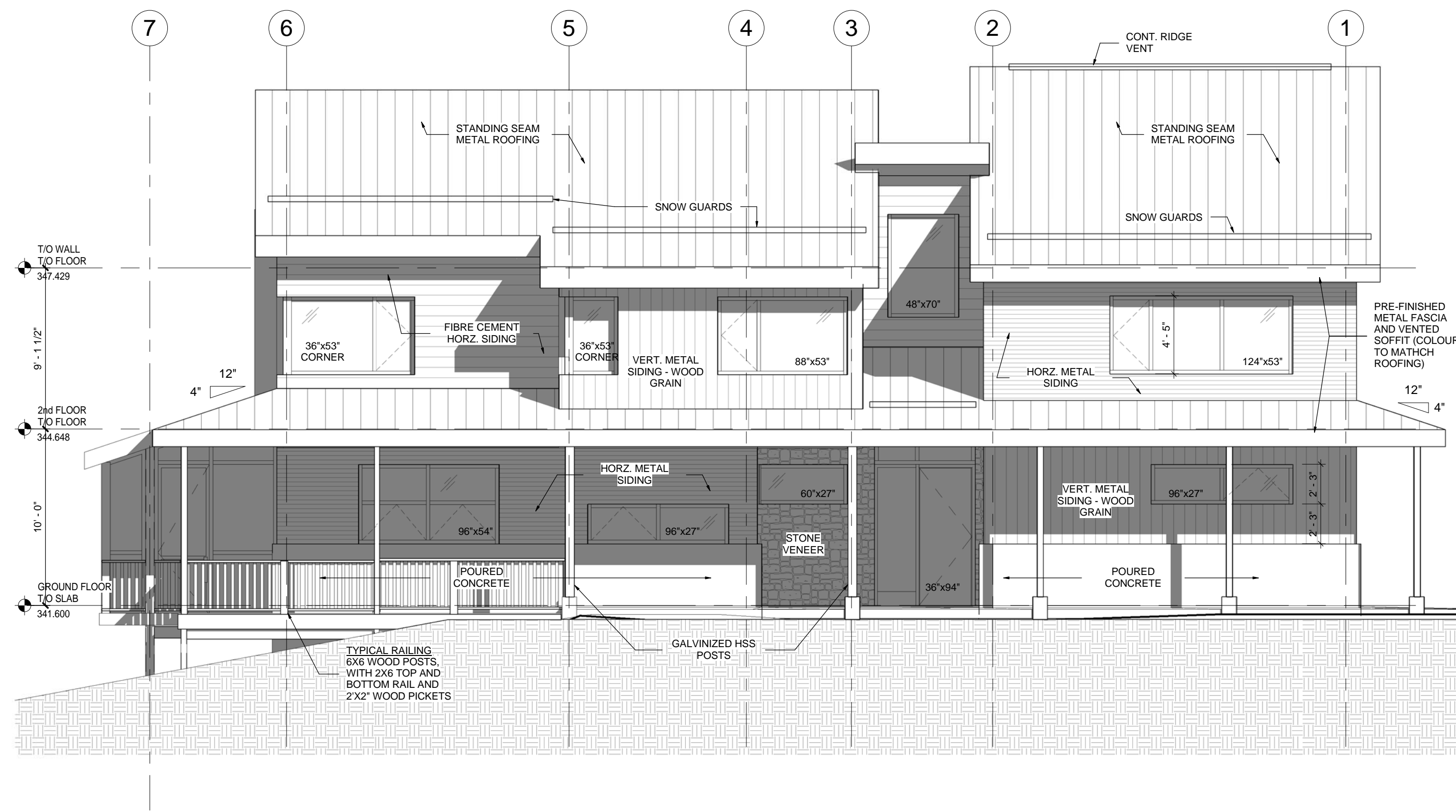

**1 NORTH ELEVATION**  
A3.1 SCALE: 3/16" = 1'-0"



**2 EAST ELEVATION**  
A3.1 SCALE: 3/16" = 1'-0"

THE CONTRACTOR SHALL VERIFY ALL DIMENSIONS AND REPORT ALL ERRORS AND DISCREPANCIES TO THE CONSULTANT.  
THESE DOCUMENTS ARE COPYRIGHTED INSTRUMENTS OF SERVICE AND PROPERTY OF THE ARCHITECT.  
ANY ALTERATION, DUPLICATION OR COPYING WITHOUT THE CONSENT OF THE ARCHITECT IS PROHIBITED.  
DO NOT SCALE THESE DRAWINGS.

REVISIONS:

NO.	DATE	ISSUED:
1	2017.01.12	SVCA REVIEW
2	2017.02.08	BUILDING PERMIT

**FASCIA, EAVESTROUGHING, SOFFIT, SIDING**  
- PROVIDE SAMPLE SELECTED FOR PRE-FINISHED ALUMINUM COMPONENTS TO CLIENT FOR APPROVAL. KAY CAN ALUMINUM, OR APPROVED EQUAL.  
- PROVIDE SAMPLES OF PRE-FINISHED BOARD & BATTEN VINYL OR WOOD SIDING TO CLIENT FOR APPROVAL.  
- CONFORM TO 93-GP-2MA-1983 AND CAN/CSB-93.1-M85  
- PROVIDE CONTINUOUS VENTING SOFFIT PRE-FINISHED SAMPLE TO CLIENT FOR APPROVAL.  
- RAINWATER DOWN SPOUT TO DRAIN ONTO GRADE, PROVIDE 12" X 18" GW CONCRETE SPLASH PADS.  
- WHERE RWL DRAINS TO GRADE ENSURE TO ALLOW FOR PROPER DRAINAGE AWAY FROM THE BUILDING. MIN. 2% SLOPE

**STEEL ROOFING**  
- STANDING SEAM METAL ROOFING. PROVIDE SAMPLES TO CLIENT FOR APPROVAL.  
- APPLY TO MANUFACTURER'S INSTRUCTIONS  
- NAILS: CORROSION RESISTANT CSA 3111 - ROOF STARTER STRIP PAINTED STEEL TO MATCH ROOF COLOUR  
- W.R. GRACE ICE & WATER SHIELD TO COVER ENTIRE ROOF AREA, 2ND LAYER TO EXTEND 6'-0" AS PER THE ROF PLAN.  
- VALLEY FLASHING: 6'-0" WIDE, SELF-SEALING COMPOSITE MEMBRANE, INSTALLED PERPENDICULAR TO CENTER LINE OF VALLEY AND LAPPED 6" W.R. GRACE ICE & WATER SHIELD AND 36" WIDE PRE-FINISHED ALUMINUM FLASHING, COLOUR TO MATCH ROOFING

**ROOF VENTS**  
- ROOF VENTS BY DURAFLO, SLANT BACK ROOF VENTS OR APPROVED EQUAL  
- PRE-FINISHED ALUMINUM VENTS @ 75 SQ. IN. MINIMUM FREE AREA EACH  
- COLOUR TO MATCH METAL ROOFING

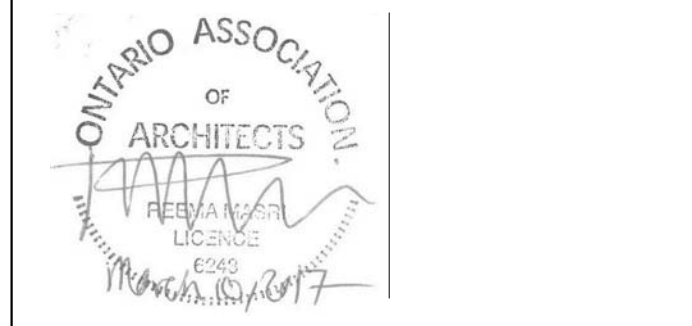

**MASRI O Inc. ARCHITECTS**  
101-699 KUMPF DRIVE  
WATERLOO, ON, N2V 1K8  
PH. 519.579.0072  
www.MasriO.ca

PROJECT:  
**TREVOR & MARTHA GROVE**  
443202 MCCORMICK'S SIDE ROAD  
DURHAM, GREY COUNTY, ONTARIO  
DRAWING TITLE:

**ELEVATIONS**

DATE: 08/09/11 DRAWING NO.:  
SCALE: Approver  
DRAWN: Author  
STATUS: PERMIT  
JOB NO.: 1511

**A3.1**

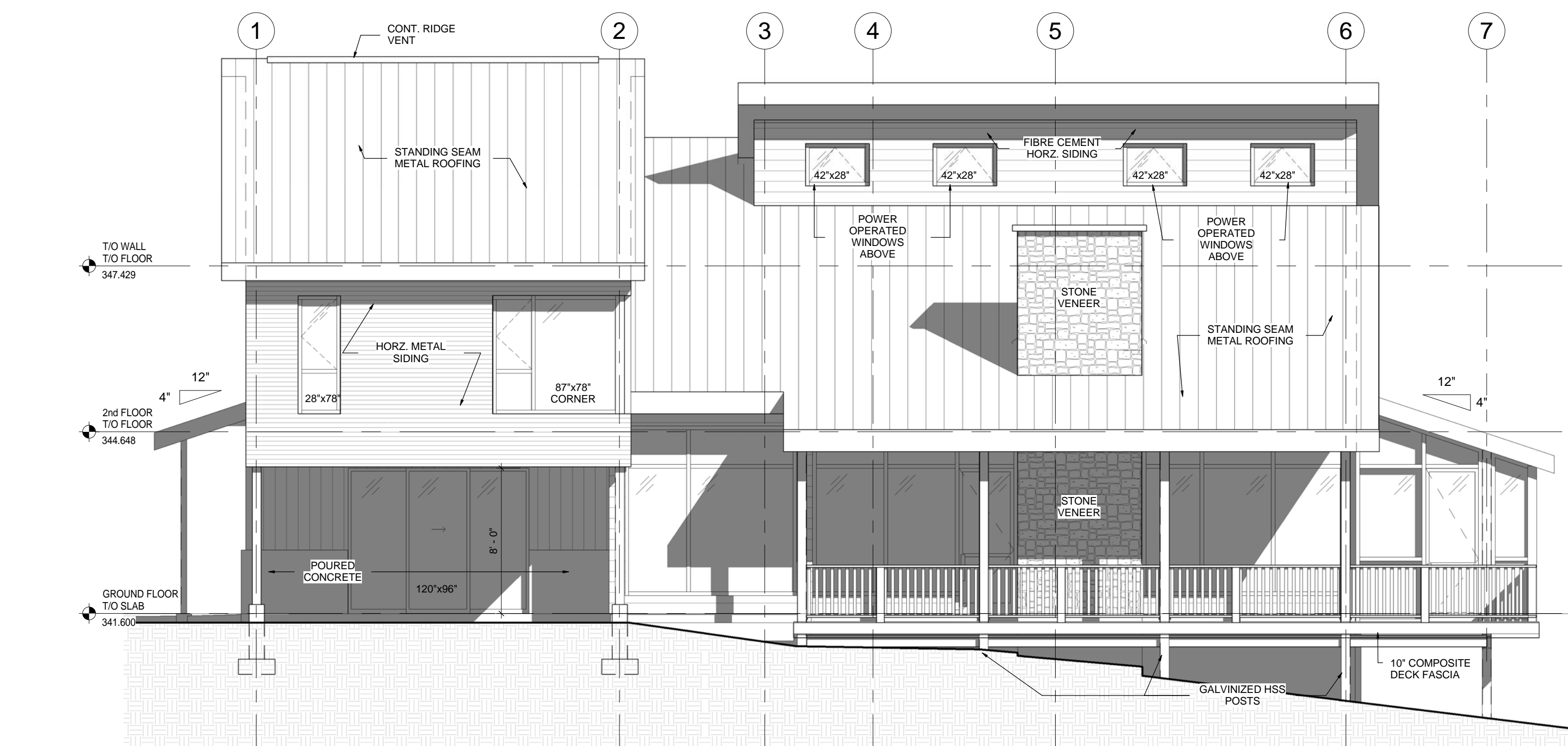

**3 SOUTH ELEVATION**  
A3.1 SCALE: 3/16" = 1'-0"

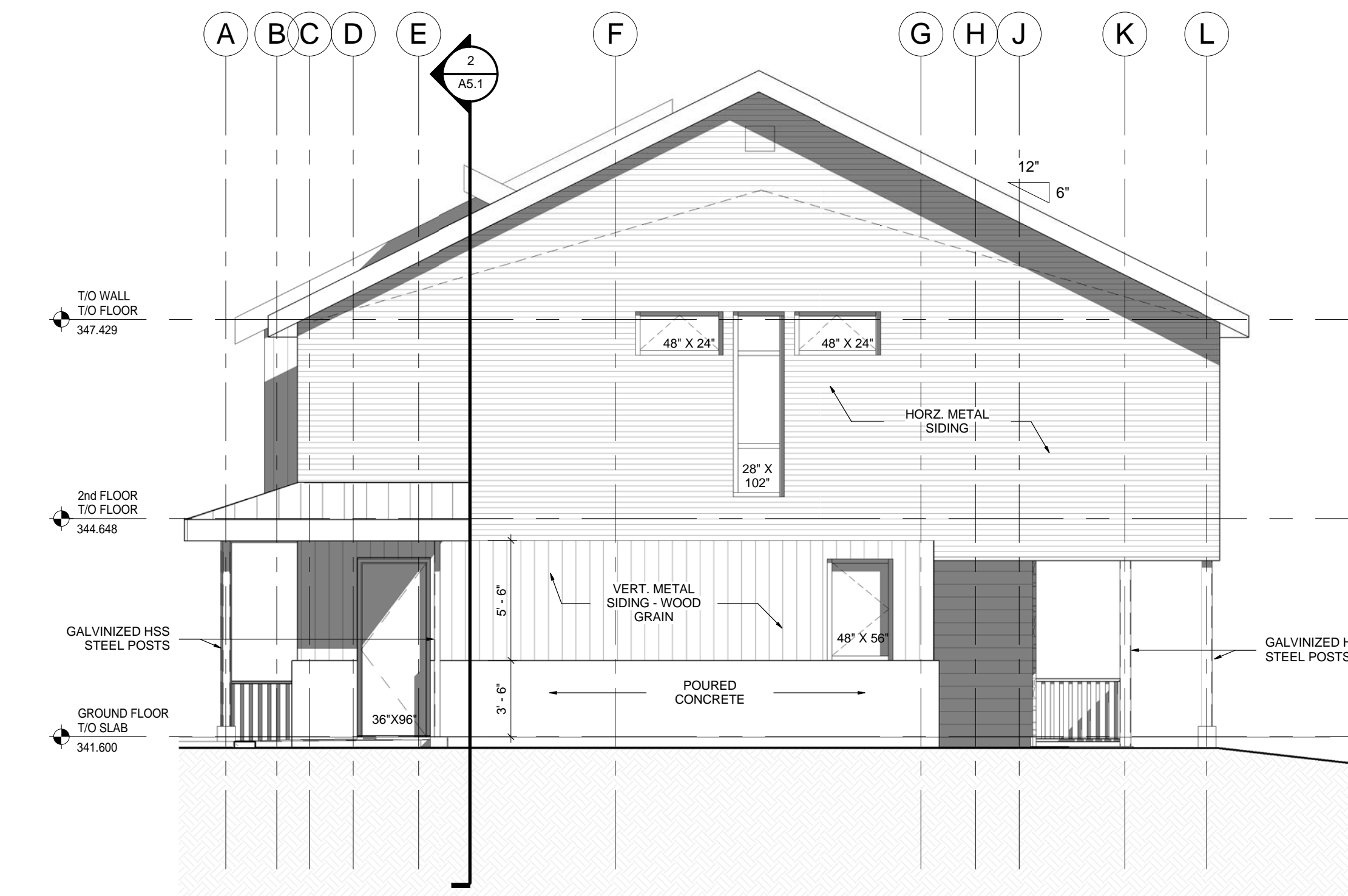

**4 WEST ELEVATION**  
A3.1 SCALE: 3/16" = 1'-0"

THE CONTRACTOR SHALL VERIFY ALL DIMENSIONS AND REPORT ALL ERRORS AND DISCREPANCIES TO THE CONSULTANT.

THESE DOCUMENTS ARE COPYRIGHTED INSTRUMENTS OF SERVICE AND PROPERTY OF THE ARCHITECT.

ANY ALTERATION, DUPLICATION OR COPYING WITHOUT THE CONSENT OF THE ARCHITECT IS PROHIBITED.

DO NOT SCALE THESE DRAWINGS.

REVISIONS:

NO.	DATE	ISSUED:
1	2017.01.12	SVCA REVIEW
2	2017.02.08	BUILDING PERMIT

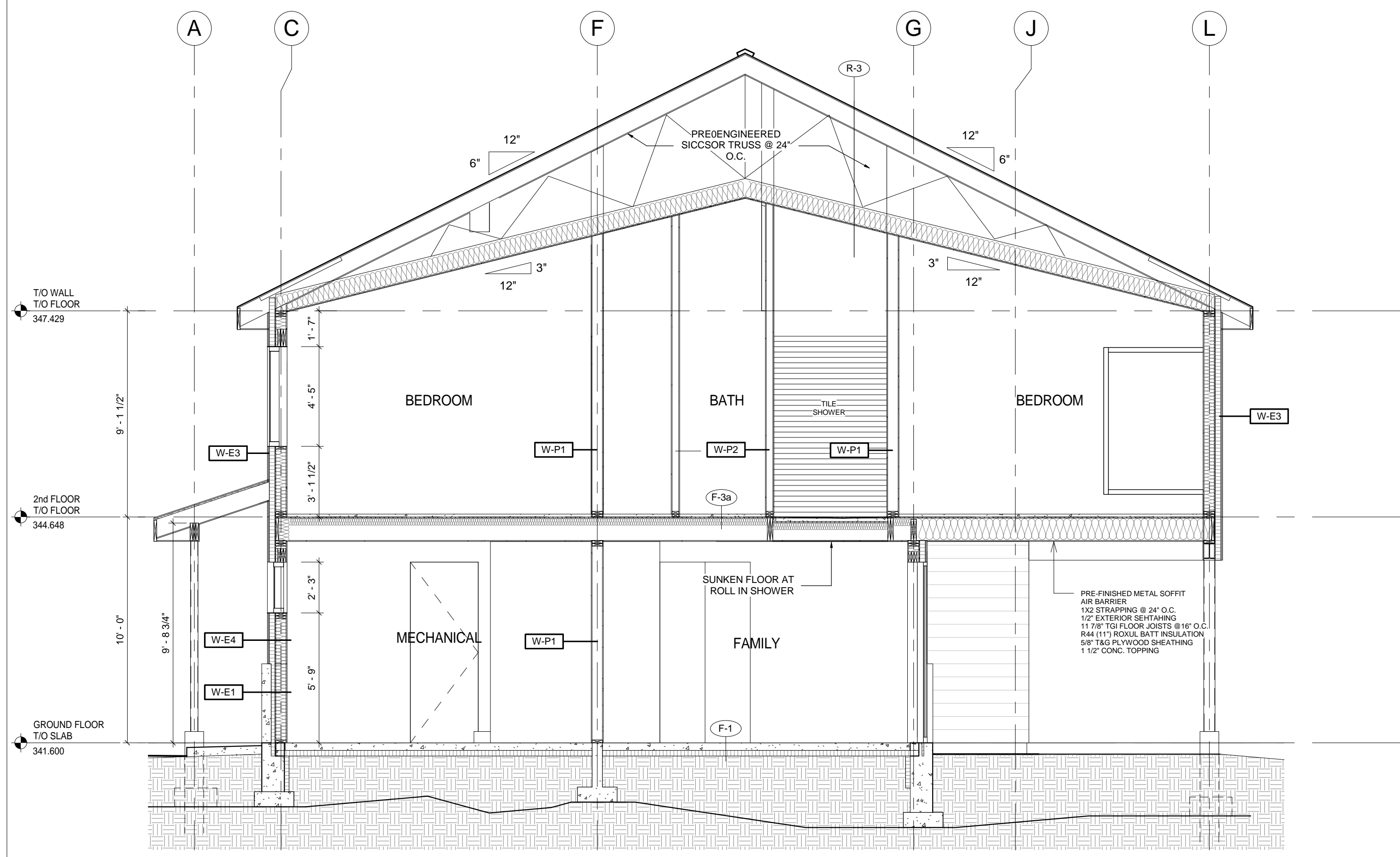

**1 BUILDING SECTION 1**  
A4.1 SCALE: 1/4" = 1'-0"

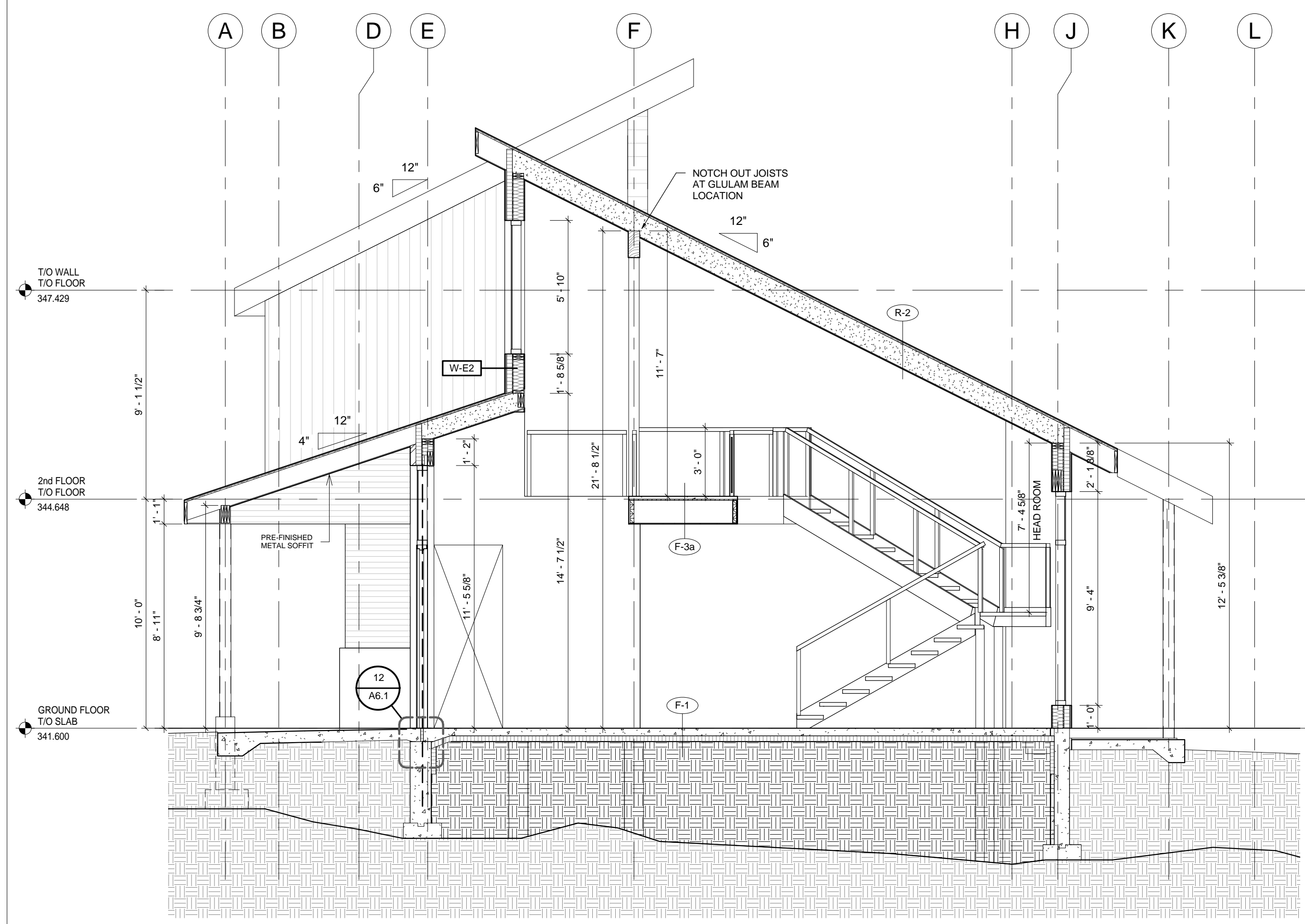

**2 BUILDING SECTION 3**  
A4.1 SCALE: 1/4" = 1'-0"

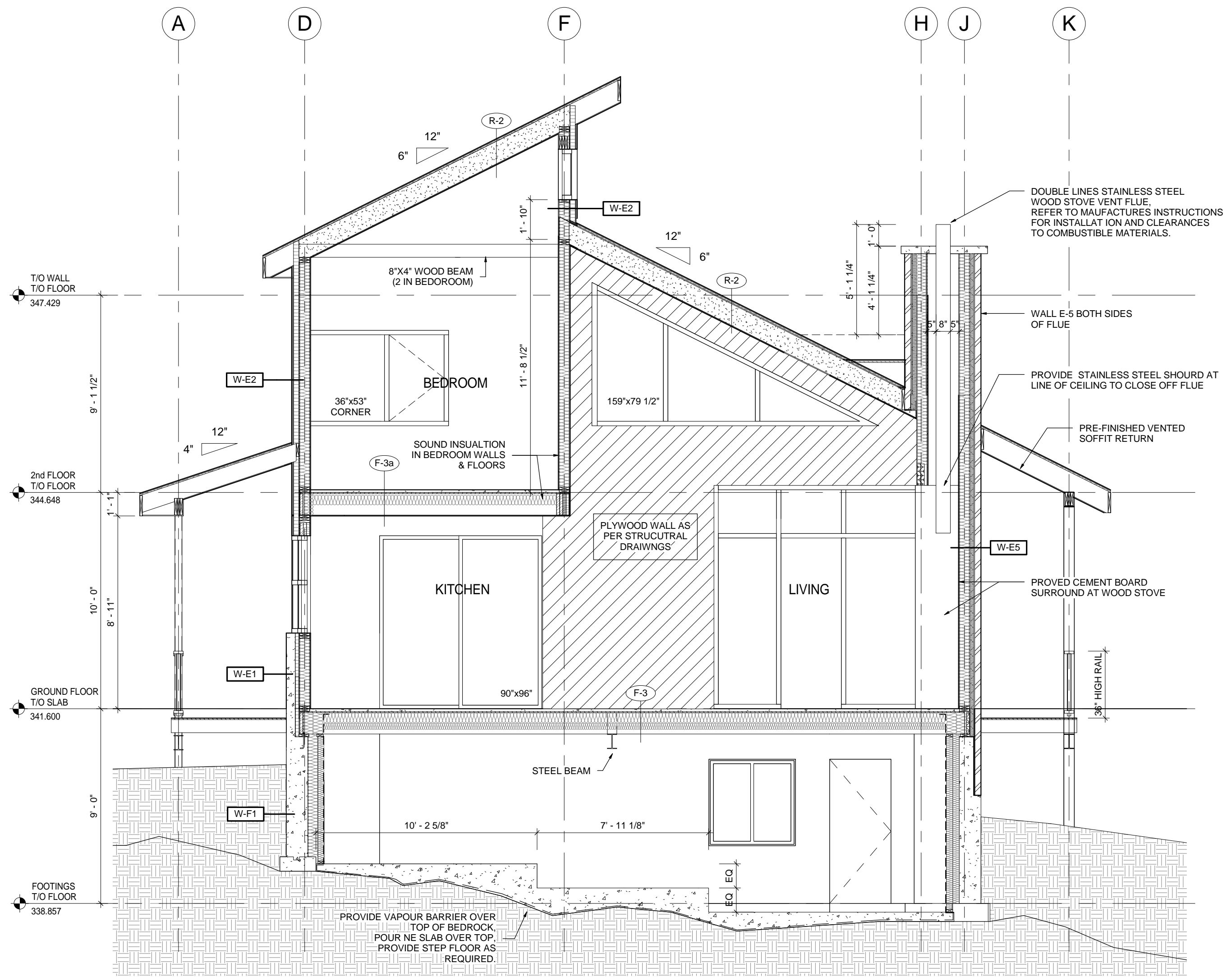

**3 BUILDING SECTION 2**  
A4.1 SCALE: 1/4" = 1'-0"



PROJECT:

**TREVOR & MARTHA GROVE**

443202 MCCORMICK'S SIDE ROAD  
DURHAM, GREY COUNTY, ONTARIO

DRAWING TITLE:

**BUILDING SECTIONS**

DATE: 08/09/11  
SCALE: Approver  
DRAWN: Author  
STATUS: PERMIT  
JOB NO: 1511

DRAWING NO.:

**A4.1**

THE CONTRACTOR SHALL VERIFY ALL DIMENSIONS AND REPORT ALL ERRORS AND DISCREPANCIES TO THE CONSULTANT.

THESE DOCUMENTS ARE COPYRIGHTED INSTRUMENTS OF SERVICE AND PROPERTY OF THE ARCHITECT.

ANY ALTERATION, DUPLICATION OR COPYING WITHOUT THE CONSENT OF THE ARCHITECT IS PROHIBITED.

DO NOT SCALE THESE DRAWINGS.

REVISIONS:

NO.	DATE	ISSUED:
1	2017.01.12	SVCA REVIEW
2	2017.02.08	BUILDING PERMIT

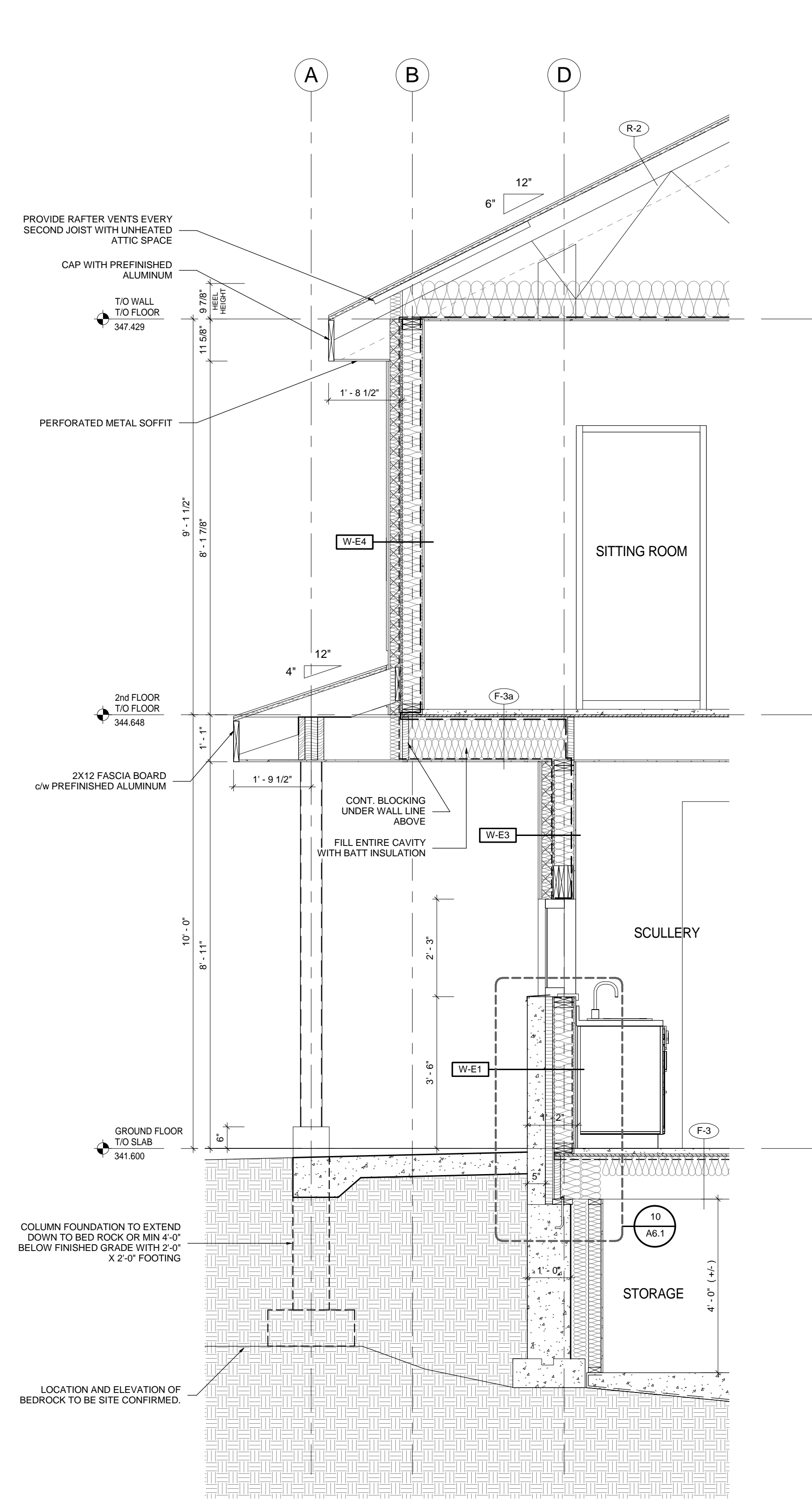

**1 WALL SECTION 1**  
A5.1 SCALE: 1/2" = 1'-0"

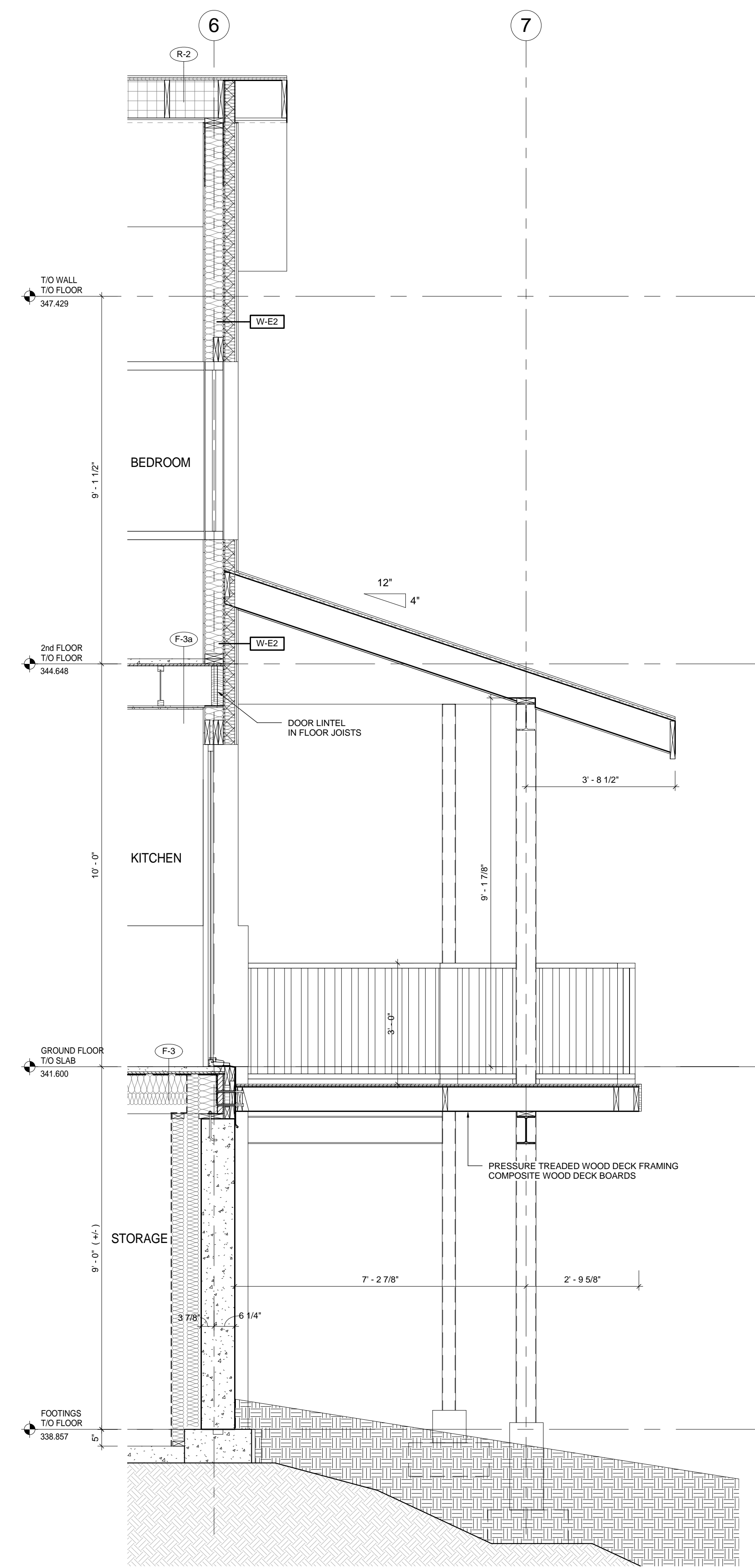

**2 WALL SECTION 2**  
A5.1 SCALE: 1/2" = 1'-0"



PROJECT:  
**TREVOR & MARTHA GROVE**  
443202 McCORMICK'S SIDE ROAD  
DURHAM, GREY COUNTY, ONTARIO  
DRAWING TITLE:  
**WALL SECTIONS**

DATE: 10/03/12  
SCALE: Approver  
DRAWN: Author  
STATUS: PERMIT  
JOB NO.: 1511  
DRAWING NO.:  
**A5.1**

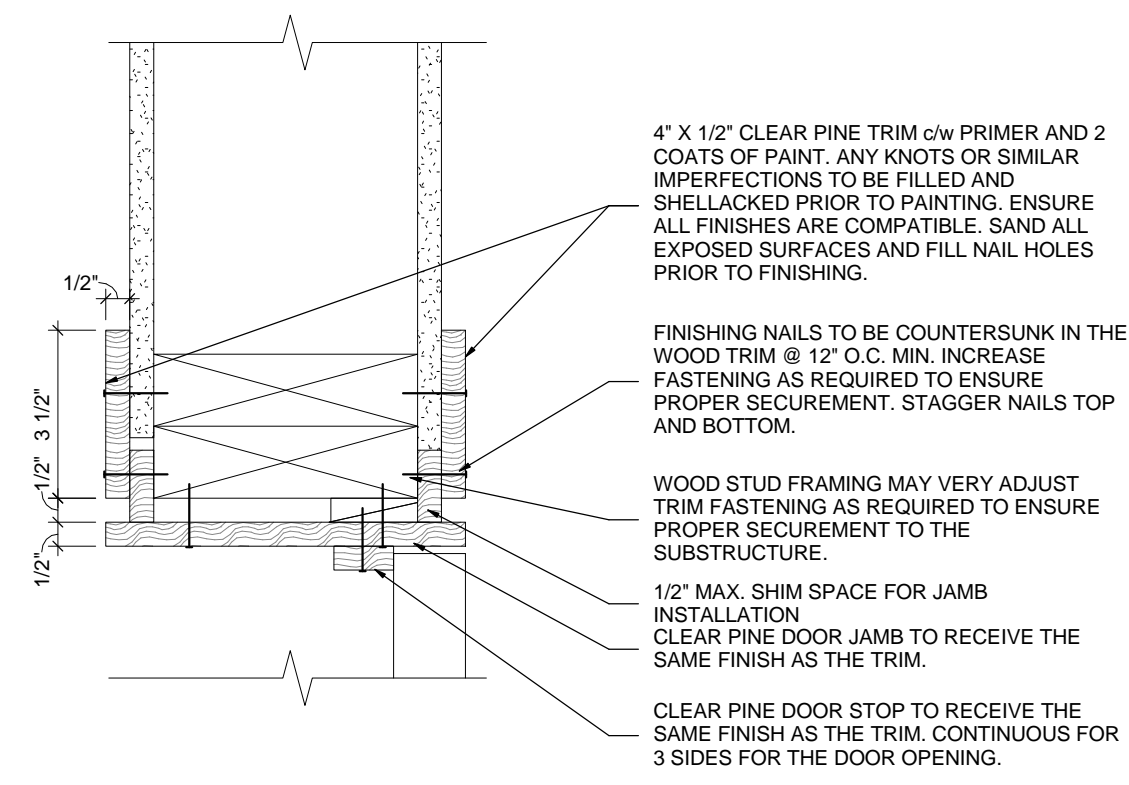

**2 DOOR JAMB / HEAD DETAIL**  
A6.1 SCALE: 3" = 1'-0"

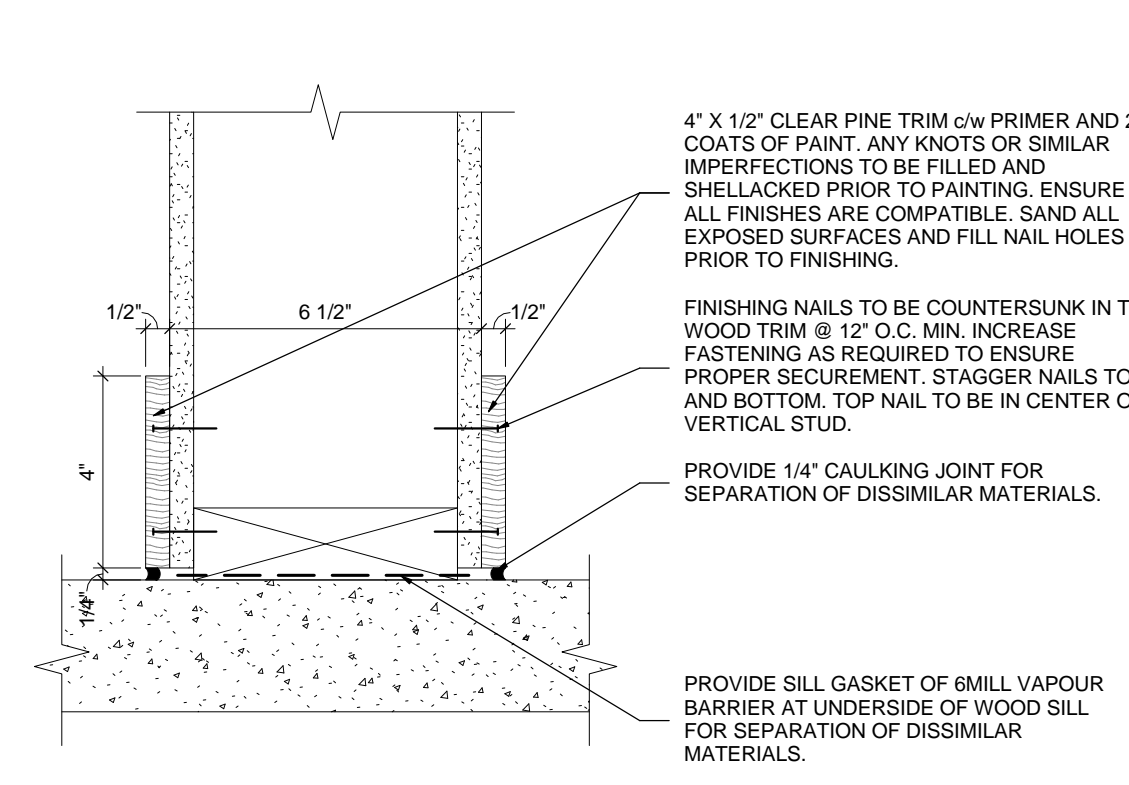

**3 BASEBOARD TRIM DETAIL**  
A6.1 SCALE: 3" = 1'-0"

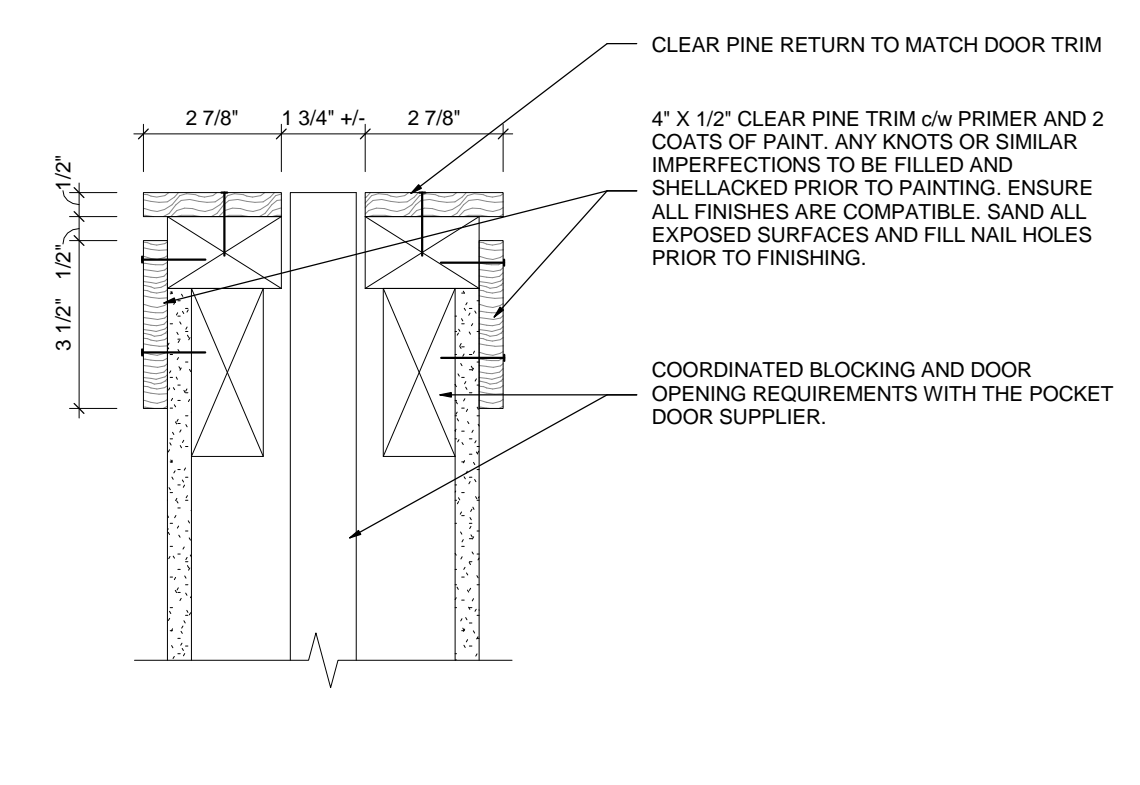

**5 POCKET DOOR JAMB**  
A6.1 SCALE: 3" = 1'-0"

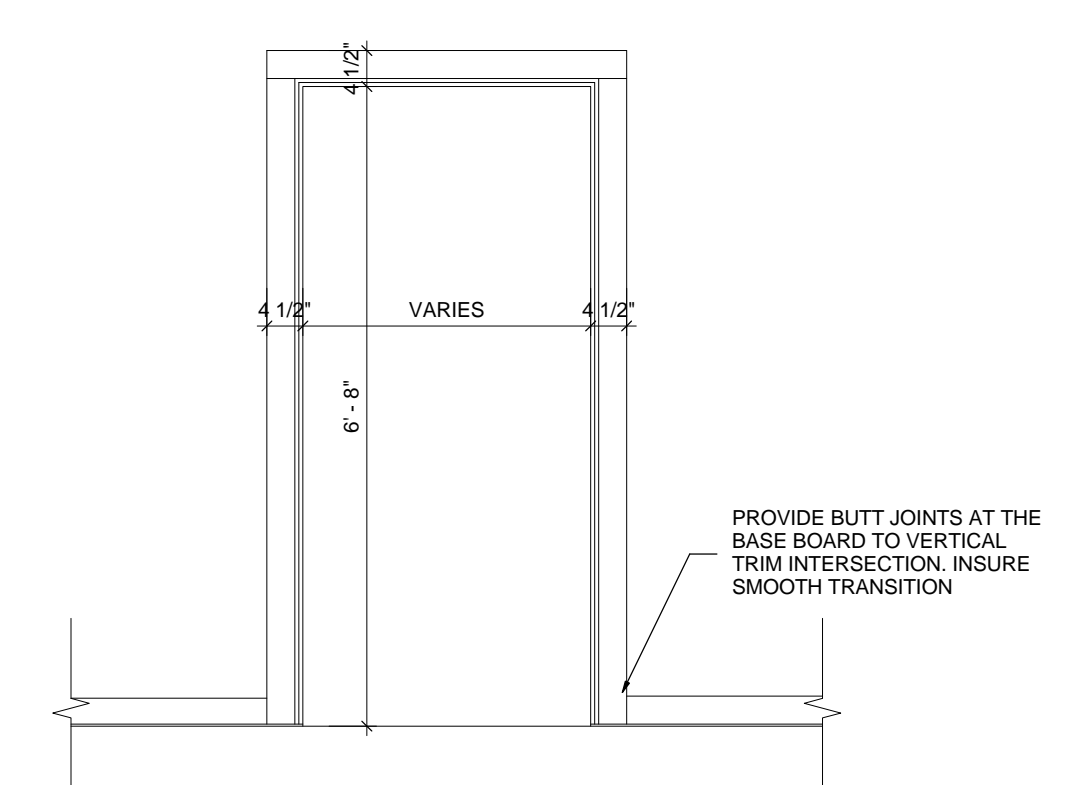

**4 DOOR TRIM ELEVATION DETAIL**  
A6.1 SCALE: 1/2" = 1'-0"

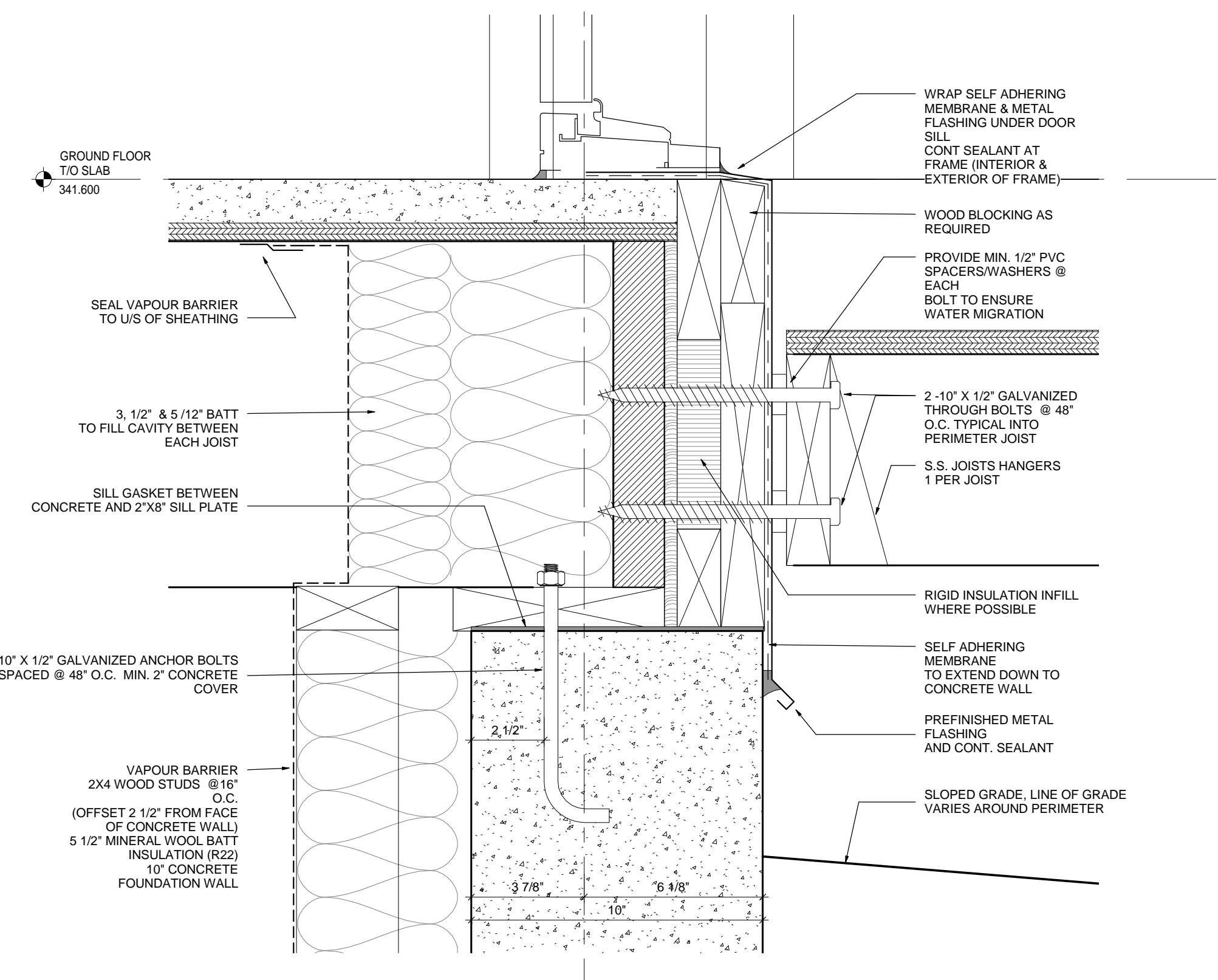

**11 WALL SECTION 3 - Callout 1**  
A6.1 SCALE: 3" = 1'-0"

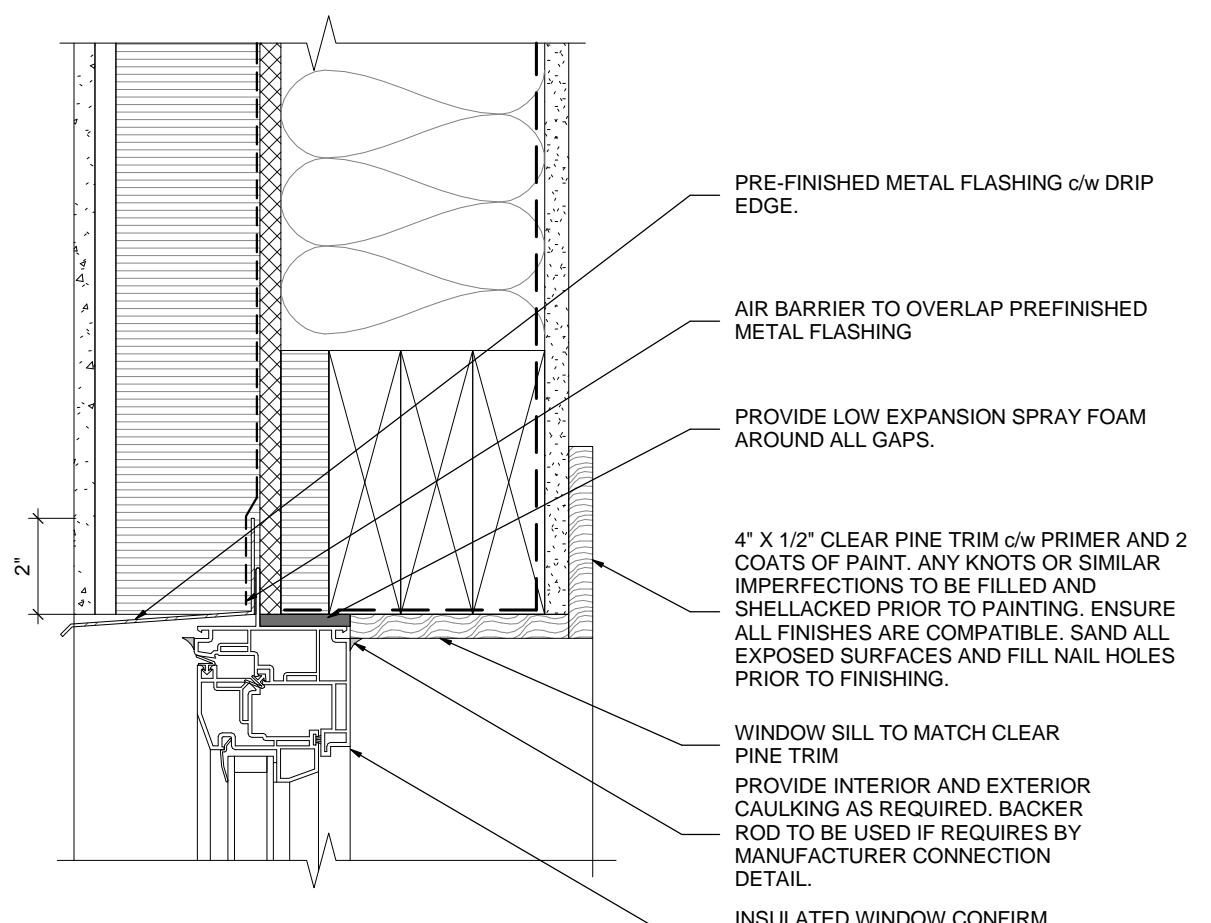

**7 WINDOW SILL AT SIDING**  
A6.1 SCALE: 3" = 1'-0"

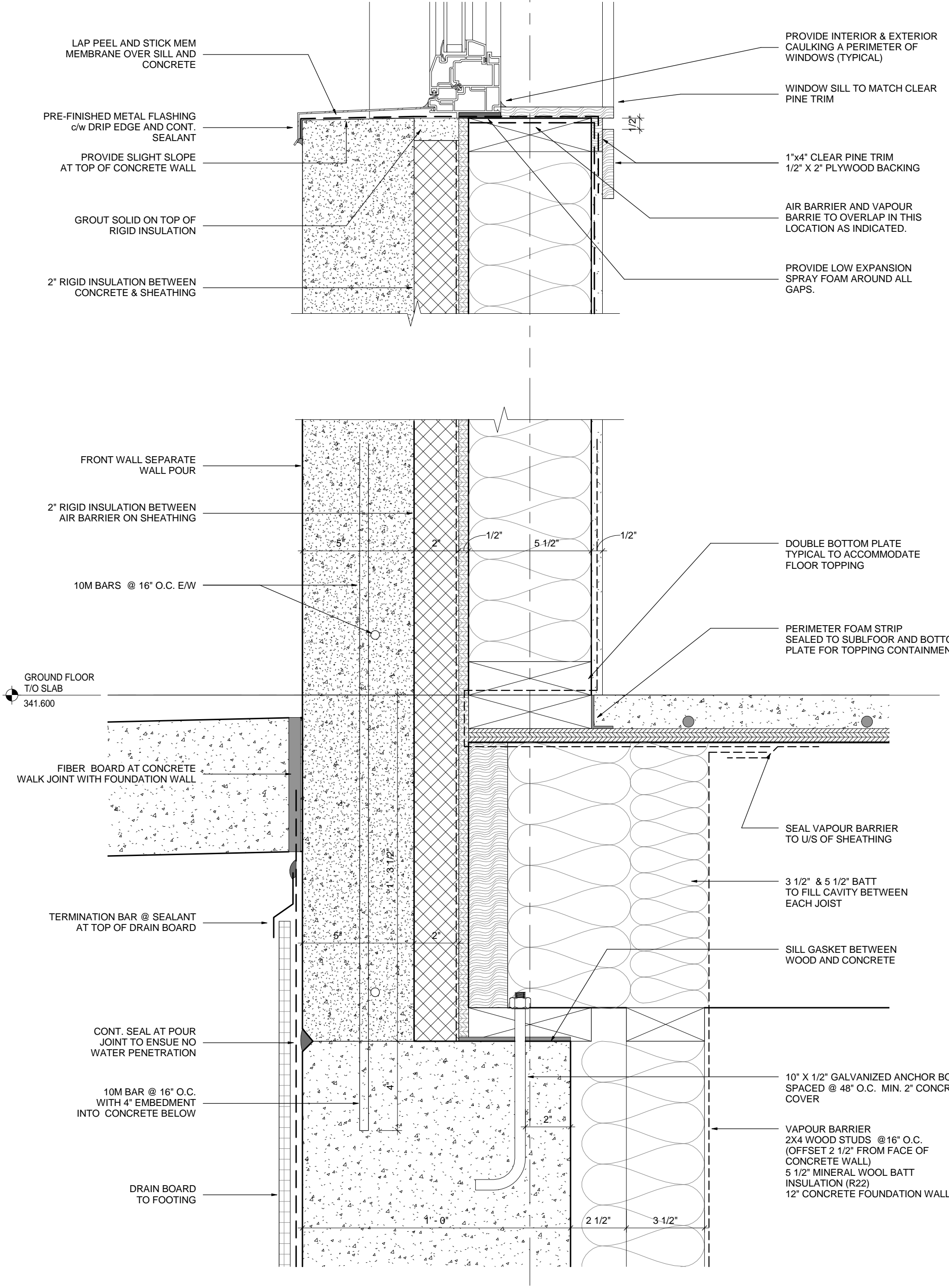

**10 WALL SECTION 1 - Callout 1**  
A6.1 SCALE: 3" = 1'-0"

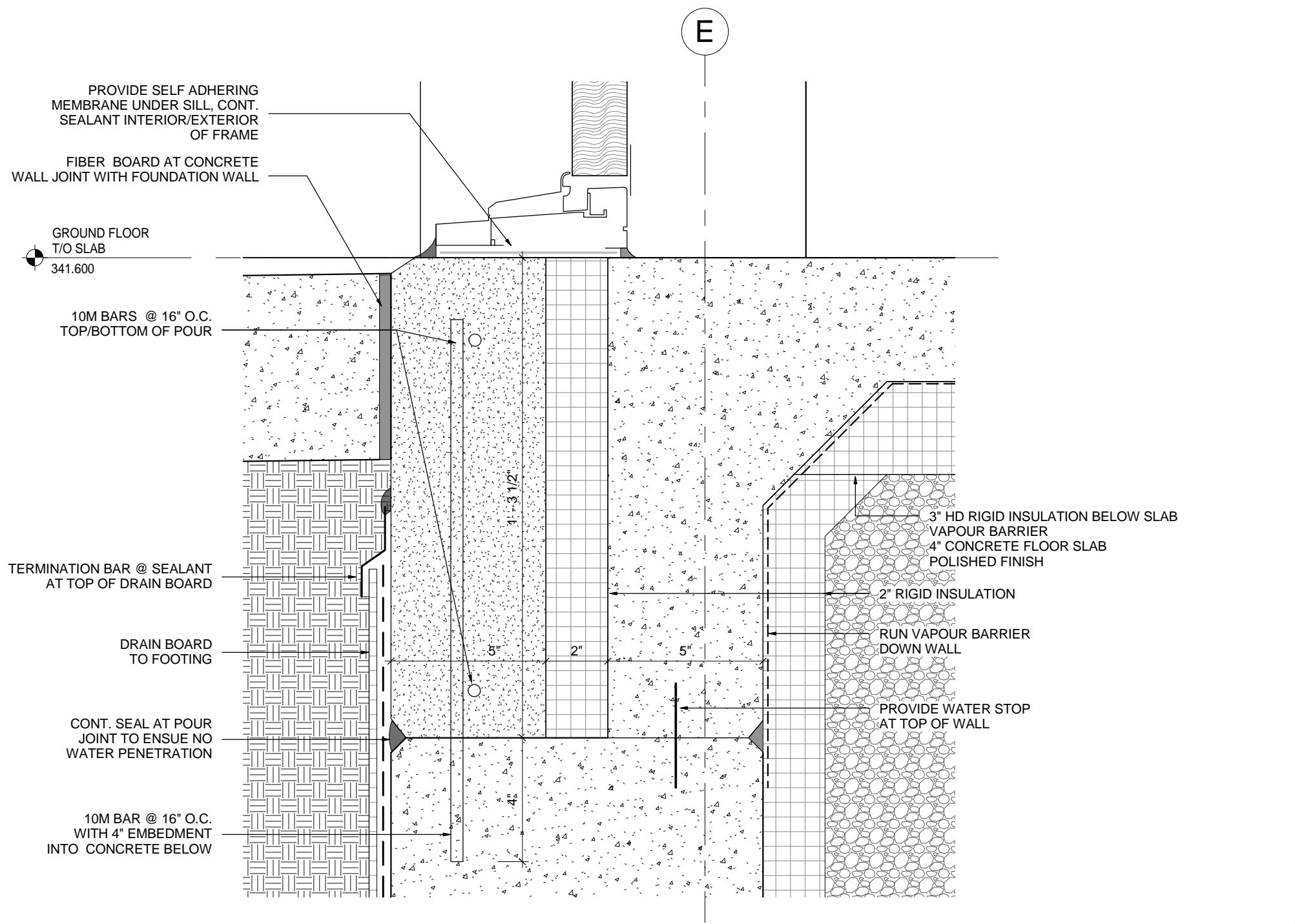

**12 BUILDING SECTION 3 - Callout 1**  
A6.1 SCALE: 3" = 1'-0"

THE CONTRACTOR SHALL VERIFY ALL DIMENSIONS AND REPORT ALL ERRORS AND DISCREPANCIES TO THE CONSULTANT.  
THESE DOCUMENTS ARE COPYRIGHTED INSTRUMENTS OF SERVICE AND PROPERTY OF THE ARCHITECT.  
ANY ALTERATION, DUPLICATION OR COPYING WITHOUT THE CONSENT OF THE ARCHITECT IS PROHIBITED.  
DO NOT SCALE THESE DRAWINGS.

REVISIONS:

NO.	DATE	ISSUED:
1	2017.01.12	SVCA REVIEW
2	2017.02.08	BUILDING PERMIT



**MASRI O Inc. ARCHITECTS**  
101-699 KUMPF DRIVE  
WATERLOO, ON, N2V 1K8  
PH. 519.579.0072  
www.MasriO.ca

PROJECT:  
**TREVOR & MARTHA GROVE**  
443202 MCCORMICK'S SIDE ROAD  
DURHAM, GREY COUNTY, ONTARIO

DRAWING TITLE:  
**DETAILS**  
DATE: 07/25/16  
SCALE: Approver  
DRAWN: Author  
STATUS: PERMIT  
JOB NO.: 1511  
DRAWING NO.: **A6.1**

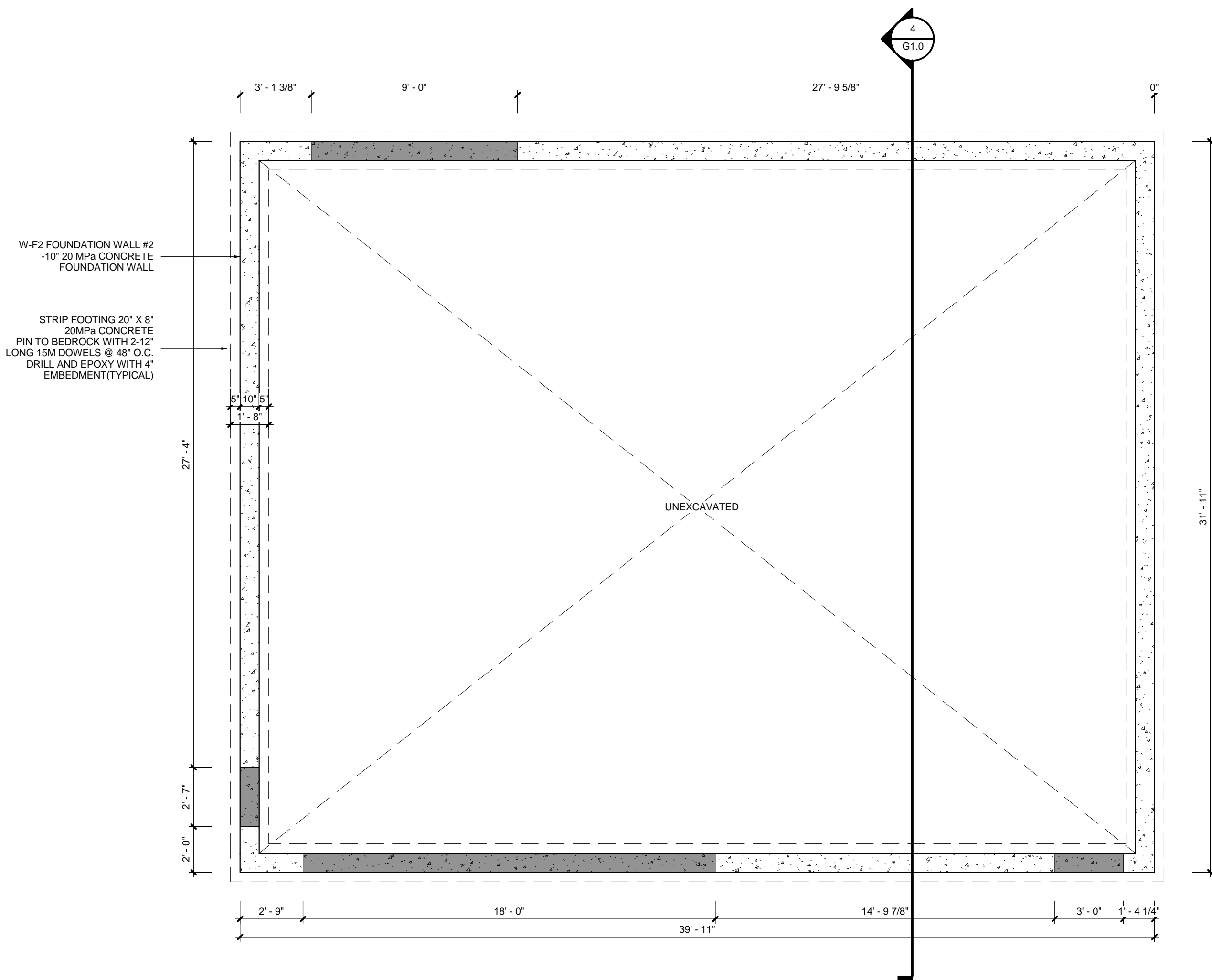

**1 FOUNDATION PLAN**  
G1.0 SCALE: 1/4" = 1'-0"

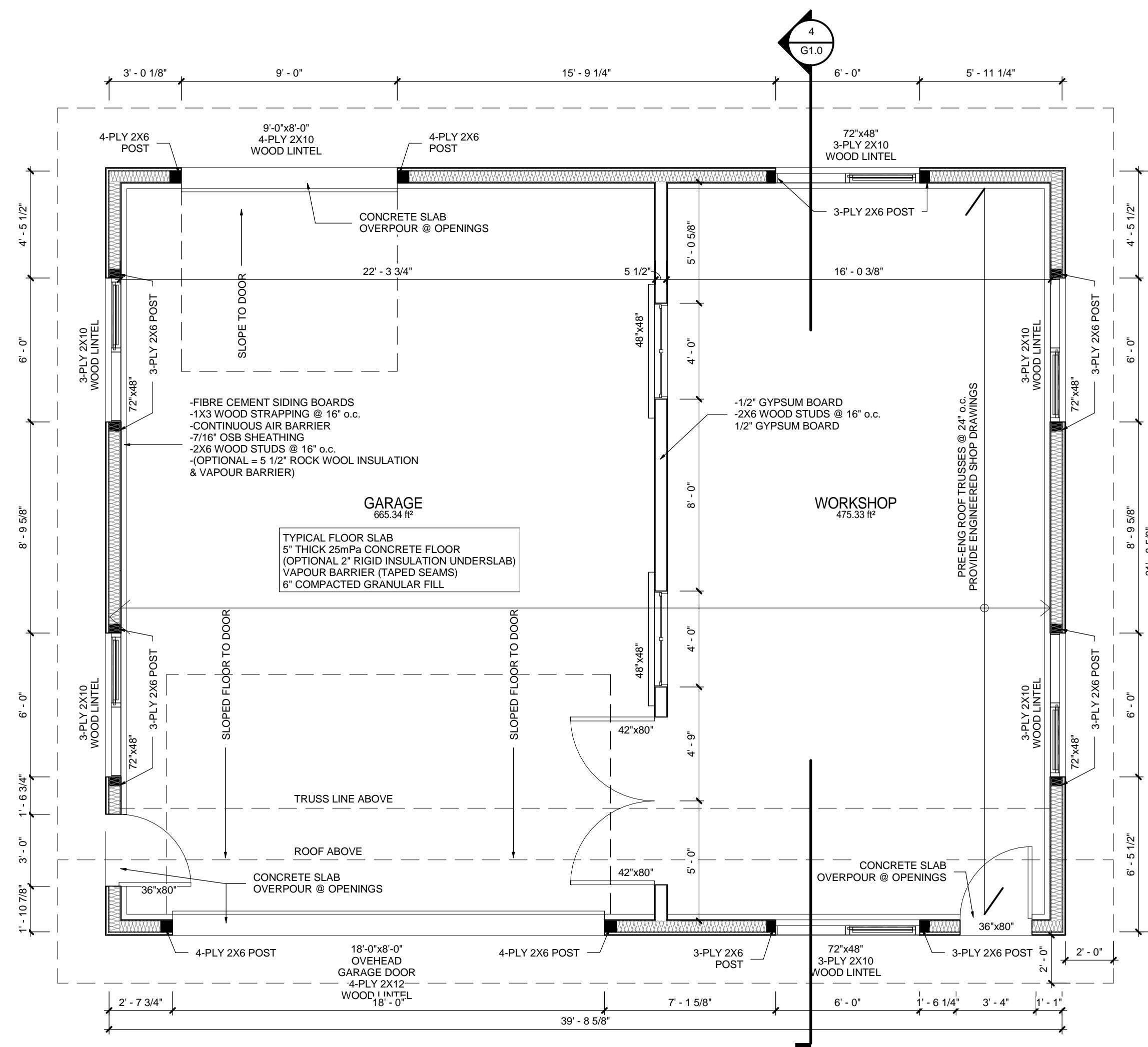

**2 FIRST FLOOR PLAN**  
G1.0 SCALE: 1/4" = 1'-0"

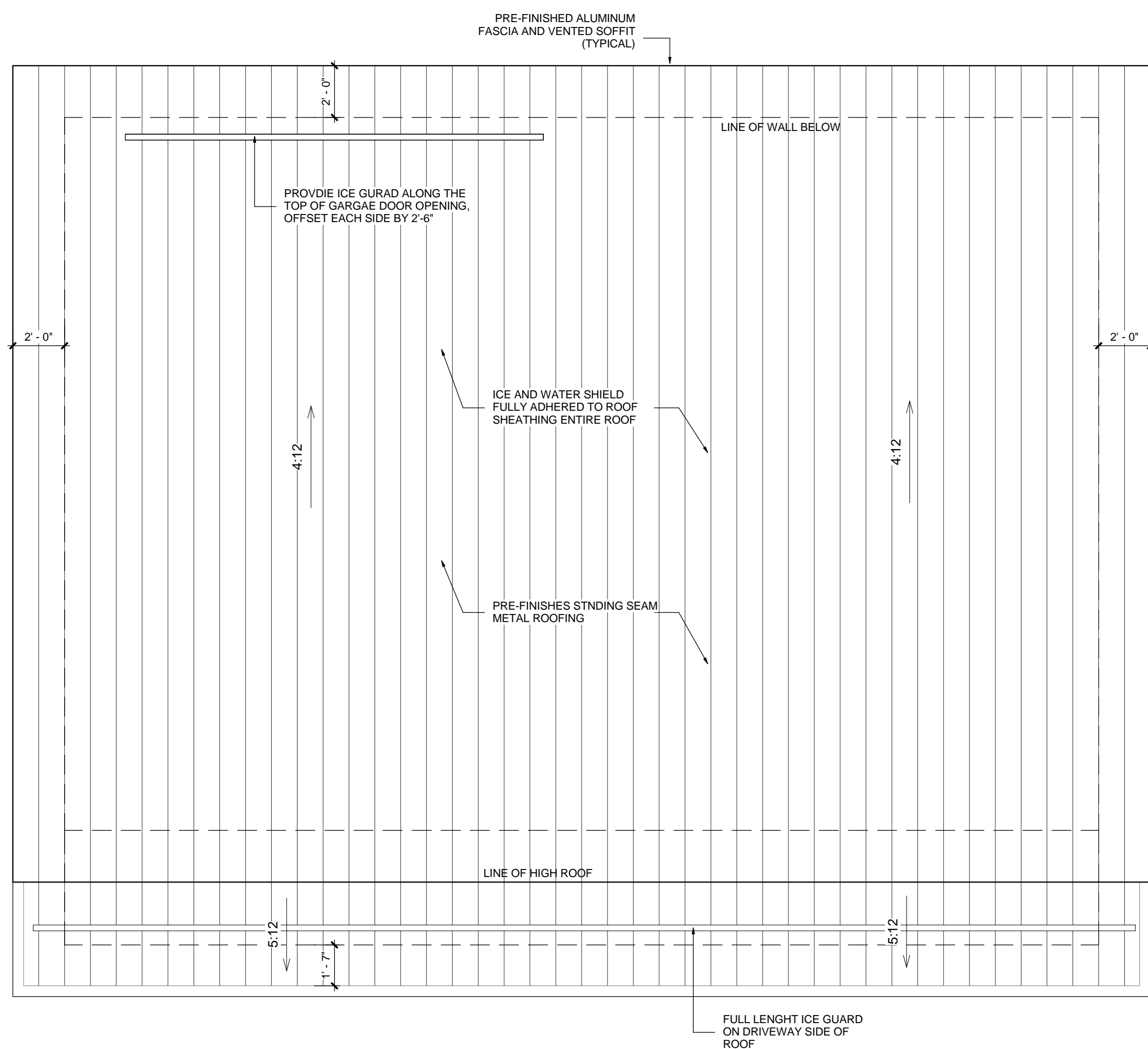

**3 ROOF PLAN**  
G1.0 SCALE: 1/4" = 1'-0"

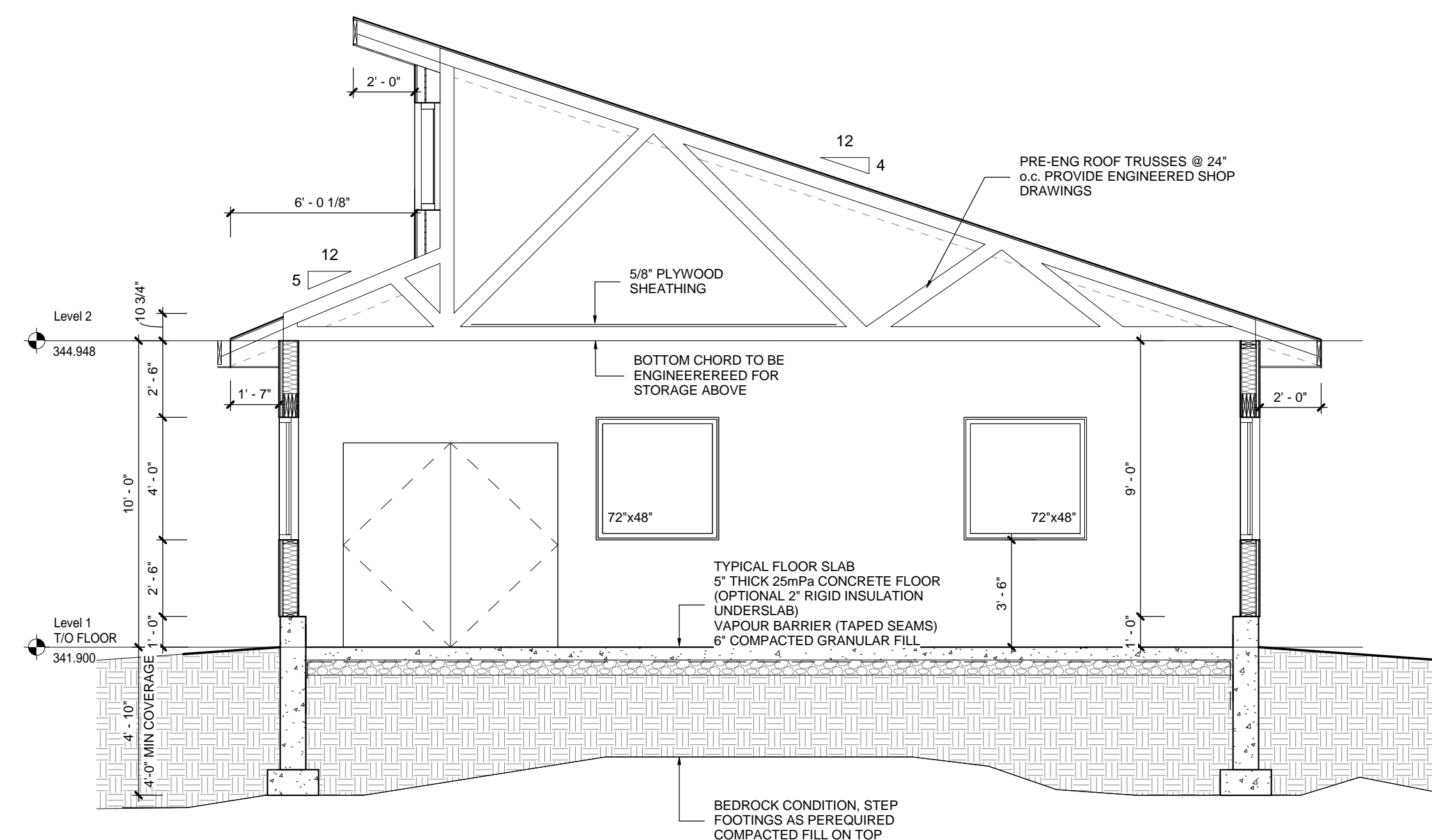

**4 BUILDING SECTION**  
G1.0 SCALE: 1/4" = 1'-0"

THE CONTRACTOR SHALL VERIFY ALL DIMENSIONS AND REPORT ALL ERRORS AND DISCREPANCIES TO THE CONSULTANT.

THESE DOCUMENTS ARE COPYRIGHTED INSTRUMENTS OF SERVICE AND PROPERTY OF THE ARCHITECT.

ANY ALTERATION, DUPLICATION OR COPYING WITHOUT THE CONSENT OF THE ARCHITECT IS PROHIBITED.

DO NOT SCALE THESE DRAWINGS.

REVISIONS:

NO.	DATE	ISSUED:
1	2017.03.08	BUILDING PERMIT

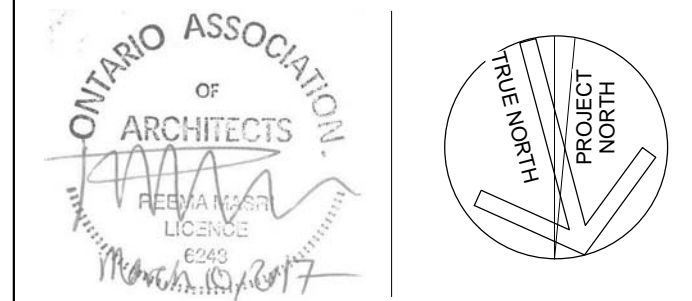

PROJECT:

**TREVOR & MARTHA GROVE**

443202 McCORMICK'S SIDE ROAD  
DURHAM, GREY COUNTY, ONTARIO

DRAWING TITLE:

**GARGAE PLANS**

DATE: 2017.03.08  
SCALE: AS NOTED  
DRAWN: AJ  
STATUS: PERMIT  
JOB NO.: 1511

DRAWING NO.:  
**G1.0**

THE CONTRACTOR SHALL VERIFY ALL DIMENSIONS AND REPORT ALL ERRORS AND DISCREPANCIES TO THE CONSULTANT.

THESE DOCUMENTS ARE COPYRIGHTED INSTRUMENTS OF SERVICE AND PROPERTY OF THE ARCHITECT.

ANY ALTERATION, DUPLICATION OR COPYING WITHOUT THE CONSENT OF THE ARCHITECT IS PROHIBITED.

DO NOT SCALE THESE DRAWINGS.

REVISIONS:

NO.	DATE	ISSUED:
1	2017.03.08	BUILDING PERMIT

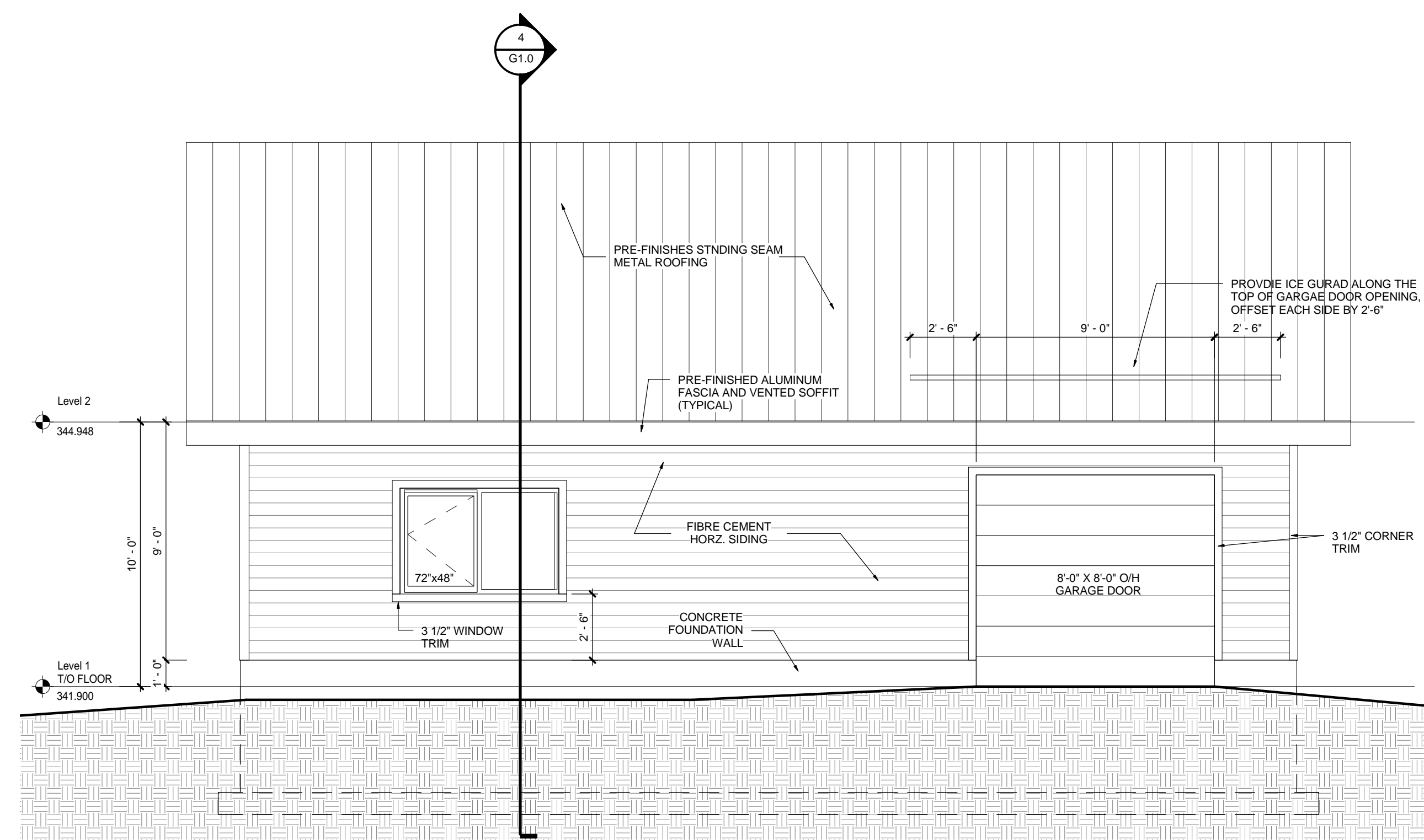

1 NORTH ELEVATION  
G1.1 SCALE: 1/4" = 1'-0"

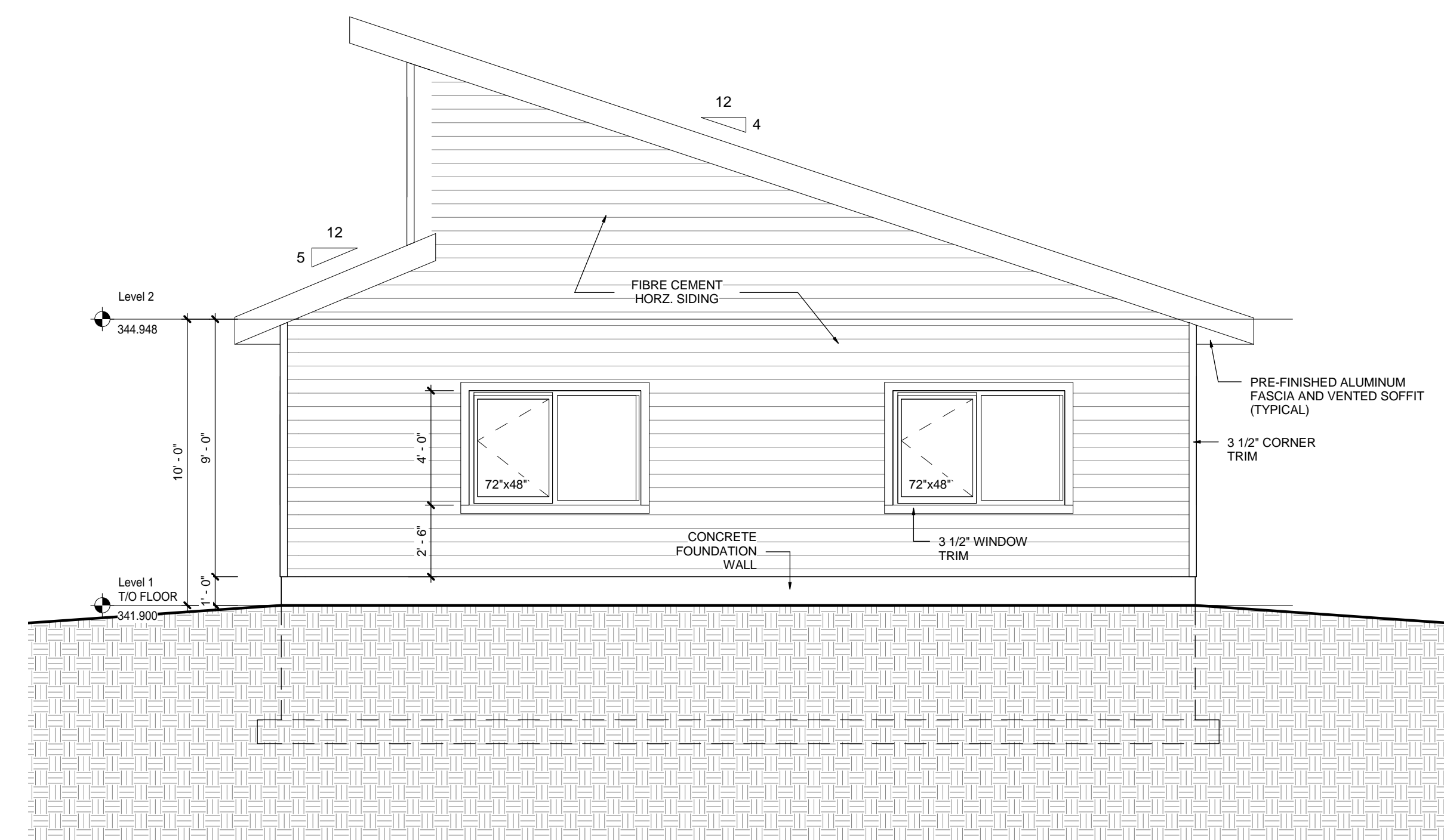

2 EAST ELEVATION  
G1.1 SCALE: 1/4" = 1'-0"

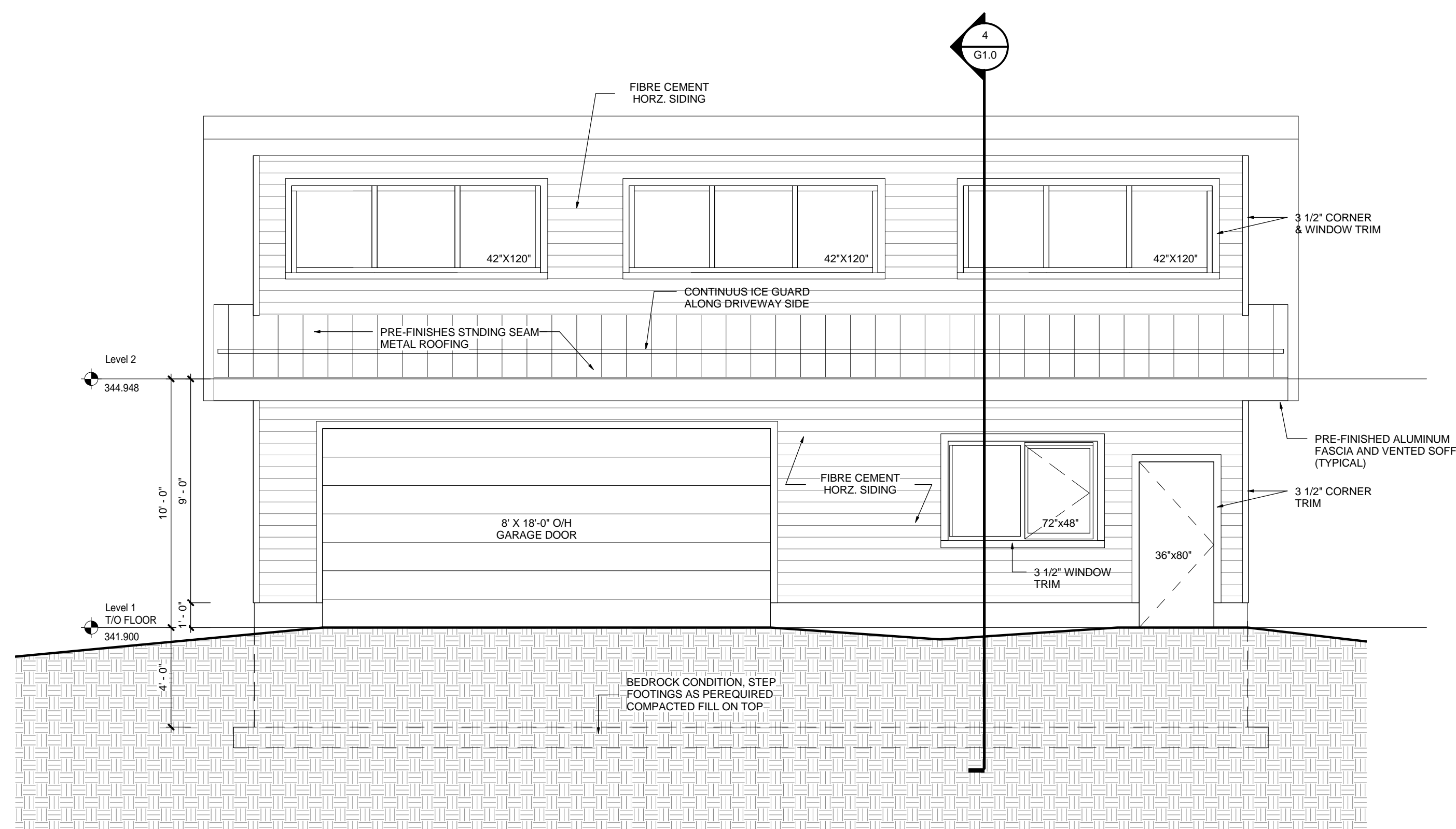

3 SOUTH ELEVATION  
G1.1 SCALE: 1/4" = 1'-0"

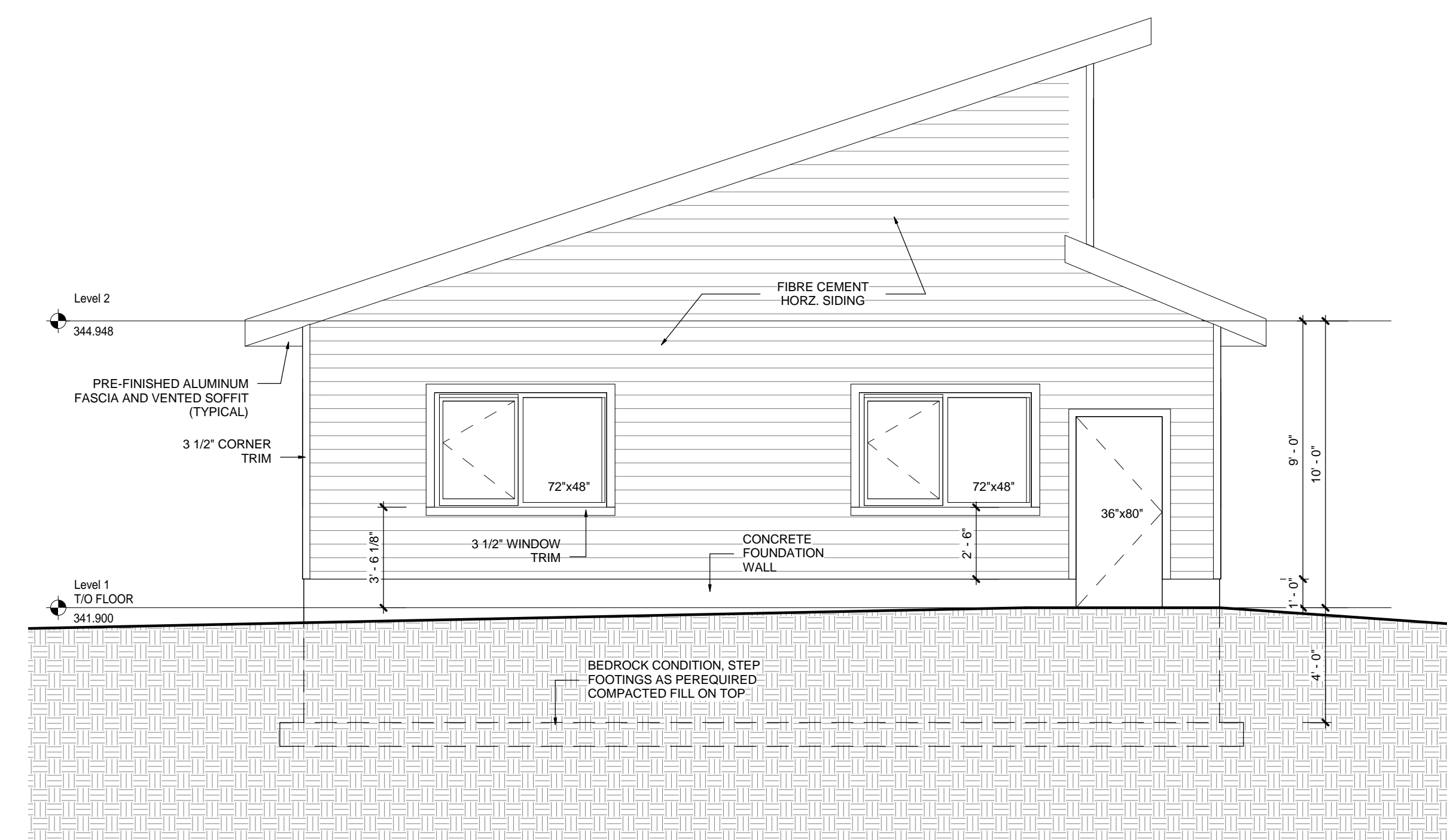

4 WEST ELEVATION  
G1.1 SCALE: 1/4" = 1'-0"



PROJECT:

TREVOR & MARTHA GROVE

443202 McCORMICK'S SIDE ROAD  
DURHAM, GREY COUNTY, ONTARIO

DRAWING TITLE:

GARAGE ELEVATIONS

DATE: 07/28/16  
SCALE: Approver  
DRAWN: Author  
STATUS: PERMIT  
JOB NO.: 1511

DRAWING NO.:

G1.1



